The 1941 TATTLER

Joe White 44 Elaine Rutherford Bob Herrick

Frances Foster

Marion B. Walker

Edwin Radewald Lois Williams Edwin J Donahue

Eileen T. O'Brien

Miss Studenroth

Dorothy Jane Haslanger

R C Marks Joe Frucci

Alta Marie Dittmar

Danni Wilson M.H.S.

E J Brien

John H. Dowdle

Lewis Jeffries

Jeff

MAXINE

Rosemary Fadels

Eleanor Dean

Pat Makepeace

Caralie Meldrim

Betty Monehan

Charles "B."

Harold Walters

Barbara Bauman

Jim Frame

Bob Warburton

Estelle Forgash

Richard Fender

Betty Louise Coffman N.H.S. + Johnny Beck IV R.H.S.

Dorothy Vogt

Kate Loose

Earl Martin "Pepper"

Harold Morris

Clair Palmer

Jeanne Miller

Edward Petruska "Senior"

Harold L. Gray

Paul J Zielinski

Bev Cooke

Charlotte Walker "Co-Eds"

Thelma Cameron

Betty Jean Pierce

Stanley Farr

Leon Laws

Leslie Robbins "42"

Pauline Heaver "Polly" "41"

George Balas

Pat Whiteside "42"

Margaret Barron "42"

Selma Douglas

Elmer Easton

Harold Hipshear

Jim Hunzikar

H

Nannette Martinsen "45"

Elaine Thompson "41"

Arthur Deutscher

Sue Ann Reum

Genevieve Bradford

Doris Zechlin "Zecky" "Porkies"

Eunice Tuesley "Porkies"

Pat Kell "Tillie" "Porkies"

Lorraine Gray "Lor" - "Porkies"

Dolores Elledge "Jo" "Porkies"

Ellen Jane Funk "Pen" "Porkies"

19 Bill Dl Day 44

Loretta Neal

FOREWORD

We, the Senior Class of 1941, take great pleasure in presenting this edition of the "Tattler" to you, our successors.

We have endeavored to portray accurately and colorfully the activities of each member of the high school, and we hope you will approve our efforts.

We are proud of our association with the faculty and with you, our fellow students, and honored to take our place in the ranks of the alumni of Niles High School. May she ever stand for the spirit of education and sportsmanship she gave to us!

TABLE OF CONTENTS

Dedication 4
Administration 5
Seniors 12
Underclassmen 27
Organizations 51
Events of the Year 63
Who's Who 88
Advertising 94

Cover Photograph by Mr. Ralph Lehman.

1941 The TATTLER

Published by
The Class of
1941
of
Niles High School

DEDICATION

We, the Class of 1941, are dedicating this edition of the Tattler to Wayne Smith.

During his seven years as a teacher here in Niles, his friendly spirit has made a lasting impression on those who have known him. Mr. Smith, who attended Central High School, in Kalamazoo, Michigan, is a graduate of Western State Teachers College, in that same city. This June he will receive his Master's Degree from the University of Michigan.

In addition to teaching he has been assistant football and track coach for several years and this year he has been made head track coach. To the athletic world he is best known as "Smitty," and so it is to "Smitty" we dedicate this Tattler of 1941.

ADMINISTRATION

BOARD OF EDUCATION

President

MRS. F. W. RICHTER has served as a board member for twenty-seven years. She was elected to the presidency upon the resignation of Mr. P. A. Hadsell.

Vice-President

MR. FRANK G. FRENCH, owner of the French Paper Mill, has been a board member for ten years. He succeeded Mr. M. S. Rudisill, who resigned in May, 1931.

Secretary

MR. J. WALTER WOOD, President of the Niles Steel Tank Company, has been a board member for twenty-four years.

Treasurer

MR. PAUL BLACKMOND, local jeweler, has been a board member for four years.

Trustee

MR. LEWIS J. KRELL was appointed this year to fill the vacancy created by the resignation of Mr. P. A. Hadsell.

These are parlous times. The nation and our schools have undergone much. Individual students have had their problems increased by the unrest of the times. It has been a source of satisfaction that I have been able to give to many pupils suggestions, sympathy and a willingness to hear another's troubles which have been of value to them in meeting the problems which are of vital interest to them as students.

Floyd O. Crawford

As principal of Niles Junior-Senior High School of fourteen hundred pupils and forty-five teachers, I find my time occupied with a great variety of duties, many of which must be performed consistently to keep the entire system operating efficiently. It has always been my hope that these responsibilities will never make it impossible for me to give personal attention to the many pupils, teachers, and parents who daily come to my office. I derive genuine pleasure and satisfaction from the assistance I can offer to those who come, because as a principal I am interested in the present and future of every member of Niles Junior-Senior High School.

Walter J. Zabel

ANHEISER
BACON
BALAS
BLETHEN

BRADFIELD
BROWN
CARR
CARRUTHERS

CLEVERING
CRACKEL
CROWLEY
DAVIDSON

FAY
FRIGAARD
GEBBY
GERBER

GETZ
GRANDY
HEATH
HOEVET

HOYT
JOSEPH
KLOPFENSTEIN
KOVAC

LAWRENCE
LEE
LEHMAN
MARKS

MISS GEORGIA ANHEISER: Northwestern University, B. S.; Physical Education

NEWTON S. BACON: Western State Teachers College, B. S.; University of Michigan, M. S.; Chemistry and Algebra

GEORGE M. BALAS: Hanover College, A. B.; Mathematics and Physics

CARROLL F. BLETHEN: Northern State Teachers College, B. S.; Industrial Arts, Boys' Tennis Coach

HAROLD C. BRADFIELD: Western State Teachers College, B. S.; Social Science, Freshman Football Coach

KATHRYN BROWN: University of Minnesota, B. S.; Physical Education

THELMA CARR: Indiana State Teachers College, B. S.; Physical Education

EVELYN CARRUTHERS: Eastern Illinois State Teachers College, B. Ed.; English

BERYLLE CLEVERING: Western State Teachers College; St. Mary's College; Art

CHARLOTTE L. CRACKEL: University of Illinois, B. S.; English

CORNELIA CROWLEY: University of Chicago, Ph. B.; Junior Business

CHESTER E. DAVIDSON: Illinois State Normal, B. E.; University of Illinois, M. A.; Social Science, Basketball Coach

KATHERINE E. FAY: University of Minnesota, B. S., M. A.; English

OLLIE FRIGAARD: University of Oregon, B. A.; Northwestern University, M. M.; Public School Music

RUSSELL A. GEBBY: Western State Teachers College, B. S.; Industrial Arts

JOHN GERBER: Northern State Teachers College, B. S.; Industrial Arts.

MARIE E. GETZ: Illinois State Normal, B. E.; English and Junior High School Librarian

MARY GRANDY: Lawrence College, B. M.; Music

STELLA HEATH: Albion College, A. B.; University of Colorado, M. A.; Social Science

LORRAINE HOEVET: Iowa State College, B. S.; Home Economics, Art

DOROTHY B. HOYT: University of Michigan, A. B.; English and Senior High School Librarian

MARY A. JOSEPH: Western State Teachers College, B. S.; Gregg College; Commerce

PAULINE KLOPFENSTEIN: Northwestern University, B. S.; English

A. J. KOVAC: Western State Teachers College, B. S.; Industrial Arts

MARIAN LAWRENCE: Hillsdale College, A. B.; French and English

ELEANOR L. LEE: Lombard College, B. S.; Mathematics

RALPH S. LEHMAN: University of Michigan, A. B., M. A.; Typewriting and Physics

ROBERT C. MARKS: DePauw University, A. B.; University of Michigan, M. A.; Social Science

WILLIAM E. MATHEWS: University of Michigan, A. B.; Social Science

GEORGE MILLER: Indiana University, B. S.; Physical Education and Football Coach

CLARENCE E. MOORE: Alma College, A. B.; University of Michigan, M. A.; Social Science Debate Coach

EILEEN O'ERIEN: Whitewater State Teachers College, B. Ed.; Northwestern University, M. A.; Commerce

RUSSELL B. PAYNE: Wabash College, A. B.; University of Michigan, M. S.; Biology

PAULINE PEIRCE: Butler University, A. B.; University of Chicago, M. A.; Social Science

RUTH ROCKWELL: University of Wisconsin, A. B.; English

CLARENCE F. ROTH: Western State Teachers College, A. B.; Instrumental Music

WAYNE P. SMITH: Western State Teachers College, A. B.; Social Science, Assistant Football and Track Coach

GERALDINE STUDENROTH: Northwestern University, B. S.; English

MARY M. SWAN: Carleton College, A. B.; University of Chicago, M. A.; English

FLORENCE TALBURT: DePauw University, A. B.; Latin, Dean of Girls

JANET E. THOMSON: Columbia University Teachers College, B. S., M. A.; Home Economics

RUTH URICE: Northwestern University, A. B.; English

LELAND S. WALKER: Kalamazoo College, A. B.; University of Notre Dame, M. A.; Head Mathematics Department

VIVIAN WALTERS: Iowa State College, B. S.; Home Economics

RICHARD B. WARREN: Beloit College, A. B.; Columbia University, M. A.; Mathematics

LAVERNA WHARTON: Kansas State Teacher's College, A. B., B. S.; University of Chicago, M. A.; Mathematics

JOSEPH WHITWAM: University of Illinois, B. S.; Columbia University, M. A.; Physical Education, Cross Country Coach, Director of Athletics

HANNA L. ACKERMAN: Blodgett Hospital, R. N.; University of Michigan; Public Health

RUTH RIFENBERG: Blodgett Memorial Hospital, R. N.; Attendance Officer

FRED WERTHEIMER: University of Maryland, D. D. S.; School Dentist

MABEL DAVIDSON: MacMurray College; Financial Secretary

ALENE R. THOMAS: Secretary to Superintendent

DORIS GRIEGER: Secretary to Principal

PATRICIA SNYDER: Secretary to Principal

JOHN F. JOHNSON: School Engineer

GENE RODI: Illinois State Normal, B. Ed.; Wood Shop; Asst. Football and Basketball Coach.

Wm. E. Mathews C. Law.

Elmer O'Brien

MATHEWS
MILLER
MOORE
O'BRIEN

PAYNE
PEIRCE
ROCKWELL
ROTH

SMITH
STUDENROTH
SWAN
TALBURT

Florence Talburt

THOMSON
URICE
WALKER
WALTERS

WARREN
WHARTON
WHITWAM
ACKERMAN

RIFENBERG
WERTHEIMER
DAVIDSON
THOMAS

GRIEGER
SNYDER
JOHNSON
RODI

TATTLER STAFF

BEVERELY COOKE
Co-Editor

CHARLOTTE WALKER
Co-Editor

ED PETRUSKA
Art Editor

JIM WARNER
Sports Editor

RUTH MIDDLETON
Picture Editor

JEAN KNOX
Copy Editor

ROSEMARY PAGELS
Associate Editor

VICTOR GUTSCHENRITTER
Sales Manager

EDWIN DONAHUE
Advertising Manager

DAVID FLOTOW
Advertising

BOB WARBURTON
Advertising

ROBERT CAIN
Advertising

SENIOR LEADERS

VICTOR GUTSCHENRITTER
President

BILL VANDERBECK
Vice-President

ELEANOR DEAN
Secretary

DONALD FUNK
Treasurer

THELMA CAMERON
Valedictorian

CHARLOTTE WALKER
Honor Student

EDWIN RADEWALD
Honor Student

WILMA CLARK
Council Representative
Mr. Mathews' Advisory

EDWIN DONAHUE
Council Representative
Mr. Bacon's Advisory

RICHARD MERRELL
Council Representative
Miss Hoyt's Advisory

EDNA RATHBURN
Council Representative
Mrs. Joseph's Advisory

JIM WARNER
Council Representative
Mr. Walker's Advisory

At the time these pictures were mounted, Edwin Radewald and Charlotte Walker were virtually tied for second honors. As we go to press, Phyllis Crawford seems likely to share in the tie. Thelma Cameron remains in first place. Final standings will, of course, be determined by this semester's grades. We regret that this information came too late to permit us to include Miss Crawford's picture on this page.

ADAMS
ADAMS Yvonne Adams
ALBRIGHT
ALBRIGHT

ALDRICH Susie Aldrich
AMON Chet and Amon
ARMITAGE Fred Armitage
ASMUS Edith Asmus

ASMUS Tom Asmus
BARKMANN Albert Barkmann
BARRON Joe Barron
BARTHOLOMEW Walter Bartholomew

BAUMAN Barbara Bauman
BENDER Clara Bender
BERGENHAGEN Bill Bergenhagen
BLANK

BOLLER
BOWERMAN Beal Bowerman
BRITTON Ethel Britton
BURGE Jane L. Burge

CAMERON Thelma Cameron
CHRISTIAN Jean Christian
CLARK Clay Barker
COCHRAN

COFFMAN Betty Coffman
COGSWELL Shirley Collins
COLLINS
COOKE Bob Cooke

COUGHLIN Angela Coughlin
CRAWFORD Phyllis Crawford
CROSSMAN Martha Crossman
CULLOM

RICHARD ADAMS:

YVONNE GLORIA ADAMS: Glee Club, Gym Show, "Wings of the Morning," Needlecraft, News Club, Honor Roll Three Semesters

DOROTHY ALBRIGHT: Dramatics Club, Needlecraft.

MARY ALBRIGHT: Honor Roll One Semester

SUSIE ADELIA ALDRICH: Gym Show, Needlecraft.

CLELAND W. AMON: Track, Choir, Glee Club, Gym Show, Variety Show, Honor Roll One Semester.

FRED ARMITAGE: Transferred from Fairview, Michigan 1940, Honor Roll One Semester.

EDITH A. ASMUS: Gym Show, Honor Roll Seven Semesters.

TOM R. ASMUS: Model Club.

ALBERT E. BARKMANN: Gym Show, Debate, News Club.

JOSEPH F. BARRON: Band, Orchestra, Band Bounce, Orchestra President.

WALLY BARTHOLOMEW: Tennis, Glee Club, Art Review, Variety Show.

BARBARA MARIE BAUMAN: Junior Secretary, Choir, Glee Club, Student Council, Gym Show, Variety Show, Sextet, G. A. A., Honor Roll Seven Semesters.

CLARA R. BENDER: Glee Club, Dancing Club, Gym Show, "Wings of the Morning," Needlecraft, Honor Roll One Semester.

BILL BERGENHAGEN: Football, Track, Gym Show.

DONALD BLANK: Gym Show, Football.

LONNIE JEAN BOLLER: "Wings of the Morning," Transferred from White Cloud, Michigan, 1939.

CECIL BOWERMAN: Gym Show.

ETHEL MARIE BRITTON: Gym Show, Needlecraft.

JANE LUCILLE BURGE: Gym Show, Needlecraft, Charm Club.

THELMA MAE CAMERON: Junior Class Vice President, Choir, Glee Club, Student Council, Librarian, Gym Show, Art Review, "Wings of the Morning," "Clutching Claw," Variety Show, News Club, Dramatics Club, G. A. A., Tattler Staff, 1940, Honor Roll Seven Semesters.

JEAN WILSON CHRISTIAN: Tennis, Choir, Glee Club, Dancing Club, Gym Show, Art Review, "Wings of the Morning," "Clutching Claw," Variety Show, Dramatics Club, "The Copperhead," Librarian, Latin Club, Honor Roll Seven Semesters.

WILMA VIRGINIA CLARK: Glee Club, Student Council, Debate, Declamation Winner, 1939, "The Copperhead," Librarian, Honor Roll Three Semesters.

CLAY COCHRAN: Gym Show

BETTY LOUISE COFFMAN: Gym Show, Art Club

JACK EUGENE COGSWELL: Band, Orchestra, Student Council, Band Bounce, Gym Show, Art Review, "Wings of the Morning," "Clutching Claw," News Club, Band Vice President.

SHIRLEY MAE COLLINS: Glee Club, Dancing Club, Band Bounce, Gym Show, Art Review, Variety Show, Dramatic Club, Modern Dancing, G. A. A., Gym Assistant.

BEVERELY COOKE: Glee Club, Candy Girl, Gym Show, "Wings of the Morning," Dramatics Club, News Club, "The Copperhead," Tattler Staff, Latin Club, Honor Roll Seven Semesters, "Apron String Revolt."

ANGELA VERONICA COUGHLIN: Gym Show, Dramatics Club, News Club, Needlecraft.

PHYLLIS CRAWFORD: Tennis, Choir, Glee Club, Student Council, Dancing Club, Librarian, Band Bounce, Gym Show, Art Review, Variety Show, Sextet, Octet Accompanist, "The Copperhead," Tattler Staff 1940, Honor Roll Seven Semesters.

MARTHA G. CROSSMAN: Orchestra, Choir, Glee Club, Band Bounce, Gym Show, Variety Show, Honor Roll Three Semesters.

BELLA LOUISE CULLOM: Gym Show, Glee Club, Dancing Club, Variety Show

EDWIN E. CURTIS: Glee Club, Gym Show

LEO M. CUSICK: Football, Track, Band Bounce, Transferred from Elkhart, Indiana, 1938.

LORRAINE DAVIS: Gym Show, "Clutching Claw," Needlecraft, G. A. A., News Club, Honor Roll One Semester.

ELEANOR DEAN: Senior Class Secretary, Choir, Glee Club, Student Council, Band Bounce, Gym Show, Art Review, Variety Show, Sextet, Honor Roll Six Semesters.

OWEN DEMUTH: Radio Club, Camera, P. A. Operator, Physics Demonstration Club.

ARTHUR C. DEUTSCHER: Band, Orchestra, Band Bounce, P. A. Operator, Honor Roll Two Semesters.

ALTA MARIE DITTMAR: Dancing Club

EDWIN J. DONAHUE: President Student Council, Tattler Staff.

SELMA D. DOUGLAS: Gym Show.

JOHN FRANKLIN DOWDLE: Band, Orchestra, Band Bounce, Physics Demonstration Club, Transferred from Southeastern High School, Detroit, Michigan, 1940, Honor Roll Two Semesters.

LLOYD MASON DOXEY: Transferred from Union High School, Grand Rapids, Michigan, 1939.

ALFRED A. DROLET: Basketball, Glee Club, Officials Club, Gym Show, "Clutching Claw," Variety Show, Student Forum.

FLOYD A. DUMAS: Glee Club, Gym Show, "Trail of the Lonesome Pine."

ELMER E. EASTON: Gym Show, Stagecraft.

BAXTER N. EDWARDS: Football, Basketball, Track, Glee Club, Officials Club

RICHARD DALE FENDER: Glee Club, Gym Show, Bleacher Squad.

MARY ALICE FISHER: Gym Show, Needlecraft.

EILEEN M. FISK: Band Bounce, Gym Show, Camera Club, Needlecraft, News Club, Ushers Club, Pep Squad, Honor Roll One Semester.

ESTELLE FORGASH: Tennis, Glee Club, Dancing Club, Gym Show, Art Review, "Wings of the Morning," Debate, Variety Show, News Club, Dramatics Club, Student Forum, Honor Roll Five Semesters.

FRANCES JOAN FOSTER: Gym Show, Neddlecraft, Ushers Club, Candy Girl, Dramatics Club, Honor Roll Five Semesters.

JAMES E. FRAME: Track, Gym Show, P. A. Operator, Transferred from Muessel, South Bend, Indiana, 1938.

JOSEPH FRUCCI: Football Manager, Cross Country, Gym Show, Bleacher Squad.

DONALD PIERSON FUNK: Football, Basketball, Golf, Senior Class Treasurer, Student Council, Gym Show.

LAURA GITCHELL: Gym Show, Needlecraft, Honor Roll Two Semesters.

JOSEPH GRAHAM, JR.: Tennis, Officials Club, Gym Show.

MARY ANN GRATHWOHL: Choir, Glee Club, Gym Show, Art Review, "Wings of the Morning," Camera Club, Needlecraft, Variety Show, News Club, Dramatics Club, Honor Roll Two Semesters.

HAROLD L. GRAY: Choir, Glee Club, Band Bounce, Gym Show, Variety Show, Octet.

EMMA JEAN GRIEGER: Gym Show, "Clutching Claw," Secretary G. A. A., Honor Roll Two Semesters.

VICTOR M. GUTSCHENRITTER: Senior Class President, Student Council, Gym Show, Debate, Leaders' Club, Tattler Staff, Honor Roll Three Semesters.

ARLINE HAMRICK: Gym Show, G. A. A. Vice President, Honor Roll Two Semesters.

THOMAS C. HANCE: Junior Class President, Choir, Glee Club, Student Council, Gym Show, Variety Show, Octet.

ANNA MAE HANCOCK: Gym Show, Art Review, News Club, Honor Roll One Semester.

CURTIS
CUSICK
DAVIS Lorraine David
DEAN
Eleanor
DEMUTH Owen Dean
DEUTSCHER Demuth
DITTMER, Alta Main Dittmar
DONAHUE
Edwin J Donahue
DOUGLAS Selma Douglas
DOWDLE
DOXEY Lloyd M. Doxey "Doc"
DROLET
Al Drolet
DUMAS Floyd Dumas
EASTON
EDWARDS
FENDER
Richard Fender
FISHER Mary Fisher
FISK
FORGASH Estelle Forgash
FOSTER Frances
Foster
FRAME Jim Frame
FRUCCI
FUNK Don Funk
GITCHELL Laura Gitchell
GRAHAM
GRATHWOHL Mary Ann Grathwohl
GRAY
GRIEGER ~~"Georgie"~~ Jean Grieger
GUTSCHENRITTER Vic Gutschenritter
HAMRICK Arline Hamrick
HANCE
HANCOCK
Anna Mae Hancock

HANNON
HARTSOCK Georgia Hartsock
HASLANGER Dorothy Jane Haslanger
HATFIELD John Hatfield

HAZINSKI Ed. Hazinski
HESSEY
HILL Clayton Hill
HIPSHEAR Harold Hipshear

HIPSHIER
HRADEL Ellsworth Hradel
HURLBUTT
HUSS

JACKSON Mary Ellis Jackson
JAYNES
JOHNSON Betty Jane Johnson
KALLING

KASER
KENNEDY Dan Kennedy
KIST Dorothy Kist
KLOPFENSTEIN Ruth Klopfenstein

KNOX Jeanne Knox
KOONTZ Mary Koontz
LANDER Jayne Lander
LAYMAN

LEACH
LEACH Gertrude Leach
LEIDY
LENKE Alyskine Lenke "Duffy"

LEWIS Betty Jane Lewis
LOOS
LOW
MAKEPEACE
Pat Makepeace

PHYLLIS ANNE HANNON: Dancing Club, Band Bounce, Gym Show, "Clutching Claw," Needlecraft, Newspaper, Dramatic Club, Honor Roll One Semester.

GEORGIA HARTSOCK: Glee Club, Gym Show, Needlecraft, Student Forum, Dramatic Club, Honor Roll Four Semesters.

DOROTHY JANE HASLANGER: Orchestra, Choir, Glee Club, Gym Show, Art Review, "Wings of the Morning," Variety Show, Transferred from Buchanan, Michigan, 1938, Honor Roll Seven Semesters.

JOHN A. HATFIELD: Gym Show.

EDWARD J. HAZINSKI: Football, Officials Club, Gym Show, Transferred from Central High, South Bend, Indiana, 1939.

MARCUS J. HESSEY: Gym Show.

CLAYTON P. HILL: Gym Show, Student Forum.

HAROLD WILLIAM HIPSHEAR: Gym Show, Radio Club.

FENTALENE M. HIPSHIER: Gym Show, Needlecraft.

ELLA ANN HRADEL: Gym Show.

MELVIN EUGENE HURLBUTT: Choir, Glee Club, Gym Show, Art Review, Variety Show, Woodcraft Club.

WILLARD HUSS: Glee Club, Gym Show.

MARY ELLIS JACKSON: Glee Club, Gym Show, Ushers Club, Honor Roll Three Semesters.

JAMES F. JAYNES: Track, Cross Country, Gym Show.

BETTY JANE JOHNSON: Glee Club, Honor Roll Six Semesters.

ROBERT KALLING: Football, Gym Show, Radio Club.

DAVID KASER: Basketball Manager, Track, Cross Country, Choir, Glee Club, Gym Show, "Wings of the Morning," "Clutching Claw," Variety Show, Boys Octet, Honor Roll One Semester.

DONALD E. KENNEDY: Gym Show.

DOROTHY VIRGINIA KIST: Glee Club, Gym Show.

RUTH F. KLOPFENSTEIN: Gym Show, Needlecraft.

JEANNE EVELYN KNOX: Gym Show, Needlecraft, Charm Club, Dramatics Club, Tattler Staff, Honor Roll Seven Semesters.

MARY KOONTZ: Student Council, Gym Show, Art Review.

JAYNE M. LANDER: Gym Show, Needlecraft, Charm Club.

PIERRE A. LAYMAN: Gym Show.

FREDERICK J. LEACH: Glee Club.

GERTRUDE BLANCHE LEACH: Gym Show.

FRED JOHN WILLIAM LEIDY: Football, Basketball, Glee Club, Gym Show.

DELPHINE L. LENKE: Dancing Club, Band Bounce, Gym Show, Variety Show, Cheerleader, G. A. A.

BETTY JANE LEWIS: Gym Show, G. A. A.

JOHN A. LOOS:

JOSEPH N. LOW: Honor Roll Three Semesters.

PAT MAKEPEACE: Glee Club, Gym Show, Variety Show, Honor Roll Four Semesters.

DONALD J. MALONE: Track, Officials Club, Gym Show.

ERNEST E. MARAZITA: Tennis, Choir, Glee Club, Officials Club, Gym Show.

DONNA NADINE MARLOW: Band, Band Bounce, Gym Show, Needlecraft.

EARL P. MARTIN: Track, Gym Show.

KENNETH D. MATTHEWS: Officials Club, Gym Show.

CHARLES L. McCRORY:

VETO A. McKIENZIE: Stagecraft.

ELIZABETH A. McQUAID: Glee Club, Gym Show.

CORALIE MELDRIM: Gym Show, Art Review, News Club, Student Forum.

RICHARD LIND MERRELL: Basketball, Band, Orchestra, Student Council, Band Bounce, Gym Show, Art Review, Visual Education, Camera Club, Physics Demonstrations Club, Honor Roll Five Semesters.

RUTH MARY MIDDLETON: Tattler Staff, Glee Club, Honor Roll Eight Semesters.

JEANNE MILLER: Choir, Glee Club, Gym Show, "Clutching Claw," Variety Show.

PHILAMENA MARY MOLICA: Gym Show, Needlecraft, News Club.

FRANK R. MOLICA: Gym Show.

CAROLYN JUNE MOREHOUSE: Glee Club, Gym Show, Needlecraft, Variety Show, Honor Roll One Semester.

ROBERT STUART MORRIS: Football, Choir, Glee Club, Gym Show, Variety Show.

MERVIN L. MORROS: Glee Club, Gym Show.

LORETA M. NEAL: Glee Club, Needlecraft, Variety Show, Gym Show.

PEGGY ANN PAGE: Glee Club, Band Bounce, Camera Club, News Club.

ROSEMARY PAGELS: Gym Show, Ushers Club, Candy Girl, Tattler Staff, Honor Roll Four Semesters.

CLAIR WILLIAM PALMER: Glee Club, Camera Club.

CHARLES E. PARKER: Glee Club, Student Council, Officials Club, Gym Show, Honor Roll Four Semesters.

PATRICIA M. PETERS: Band, Dancing Club, Band Bounce, Gym Show, Variety Show, Honor Roll One Semester.

CHARLES A. PETERSON: Football, Tennis, Gym Show.

EDWARD PETRUSKA: Art Club, Student Forum President, Tattler Staff, Honor Roll Two Semesters.

BETTY JEAN PIERCE: Gym Show, G. A. A., Minor "N," Honor Roll One Semester.

JOHN M. PURDY: Golf, Officials Club, Gym Show.

EDWIN A. RADEWALD: Gym Show, P. A. Operator, Honor Roll Seven Semesters.

LORETTA RAMSBY: Gym Show, G. A. A.

ROBERT S. RAMSBY: Band, Glee Club, Officials Club, Gym Show, News Club.

EDNA RUTH RATHBURN: Choir, Glee Club, Student Council, Gym Show, Variety Show, G. A. A.

WALLACE G. REID: News Club.

MALONE

MARAZITA

MARLOW

MARTIN

MATTHEWS

McCRORY

McKIENZIE

McQUAID

MELDRIM

MERRELL

MIDDLETON

MILLER

MOLICA

MOLICA

MOREHOUSE

MORRIS

MORROS

NEAL

PAGE

PAGELS

PALMER

PARKER

PETERS

PETERSON

PETRUSKA

PIERCE

PURDY

RADEWALD

RAMSBY

RAMSBY

RATHBURN

REID

REUM Marine Reum
RIDLEY Marcia Ridley
ROBBINS
ROBBINS Marjorie Robbins
ROBBINS Minnie Robbins
ROBERTS Alice Roberts
ROSE Arnold Rose
ROSEN Eileen Rosen
ROSENCRANS Jim Rosencrans
SALLACK Eleanor Sallack
SAYLOR Betty Saylor
SCHRADER
E. Jean Schrader
SCHRUMPF George Schrumpf
SCHRUMPF Marilyn Schrumpf
SMITH Stanton
STARCK
STARKE
STILES Evelyn Stiles
STORMS
STORMS Bob Storms
TAYLOR Bill Taylor
TAYLOR Jean Taylor
TENNYSON
THOMPSON
THOMPSON Bob Thompson
THOMPSON Dave Thornton
THORNTON
TOMLINSON Violet Tomlinson
VAN DERBECK Bill Van Derbeck
VASSILAKIS Jack Vassilakis
VETTER Tom Vetter
WADEL Joyce Wadel

MAXINE V. REUM: Gym Show, Art Review, "Wings of the Morning," "Clutching Claw," Art Club, Honor Roll Seven Semesters.

MARCIA L. RIDLEY: Band Bounce, Gym Show, Needlecraft, Ushers Club, Honor Roll Seven Semesters.

HELEN MARY ROBBINS: Transferred from Broadview Academy, La Grange, Illinois, 1940.

MARJORIE ROBBINS: Glee Club, Gym Show, Honor Roll Three Semesters.

MINNIE ROBBINS: Glee Club, Gym Show, Honor Roll Two Semesters.

ALICE ROBERTS: Charm Club, Transferred from Schoolcraft, Michigan, 1939.

ARVID ROSE: Gym Show, "Clutching Claw," Visual Education, Camera Club.

EILEEN D. ROSEN: Choir, Glee Club, Gym Show, Art Review, Variety Show.

JAMES FOWLER ROSENCRANS: Band, Orchestra, Band Bounce, Gym Show, Variety Show.

ELEANOR L. SALLACK: Gym Show, Needlecraft, Honor Roll Five Semesters.

BETTY MARIE SAYLOR: Gym Show, Needlecraft, Transferred from Cooley High, Detroit, 1940.

EMMA JEAN SCHRADER: Gym Show, Needlecraft, Honor Roll Two Semesters.

GEORGE CHARLES SCHRUMPF: Band, Orchestra, Glee Club, Band Bounce.

MARILYN JOAN SCHRUMPF: Choir, Glee Club, Dancing Club, Gym Show, Variety Show, G. A. A., minor "N," Honor Roll Four Semesters.

DONALD SMITH: Band, Orchestra, Band Bounce, Gym Show, Honor Roll Two Semesters.

CATHERINE AGNES STARCK: Transferred from Central High School, South Bend, Indiana, 1939.

DONALD W. STARKE: Officials Club, Gym Show, Art Review, Bleacher Squad.

EVELYN LOUISE STYLES: Gym Show, "Clutching Claw," Needlecraft, Librarian, News Club.

EDMUND B. STORMS: Junior Class Treasurer, Student Council, Gym Show, Honor Roll One Semester.

ROBERT S. STORMS: Gym Show.

JOAN MARIE TAYLOR: Tennis, Choir, Glee Club, Dancing Club, Gym Show, Art Review, "Clutching Claw," Variety Show, "The Copperhead," Honor Roll Three Semesters, "Apron String Revolt."

BILL A. TAYLOR: Gym Show.

BOB TENNYSON: Basketball, Track, Officials Club, Gym Show.

ADELAIDE THOMPSON: Gym Show, Needlecraft, News Club, Honor Roll Seven Semesters.

ELAINE ERMA THOMPSON: Dancing Club, Gym Show, News Club.

ROBERT E. THOMPSON: Gym Show.

DAVID C. THORNTON: Football, Officials Club, Gym Show, "Wings of the Morning," Honor Roll Six Semesters.

VIOLET MARY TOMLINSON: Dancing Club, Needlecraft, Transferred from New Carlisle, Indiana, 1940.

BILL VANDERBECK: Basketball, Senior Class Vice President, Student Council Treasurer, Officials Club, Gym Show.

JACK N. VASSILAKIS: Gym Show.

THOMAS F. VETTER: Gym Show, "Wings of the Morning," "Clutching Claw," "Apron String Revolt," Honor Roll Three Semesters.

LAZETTA WADEL: Glee Club, Gym Show, Needlecraft, G. A. A.

CHARLOTTE WALKER: Band, Orchestra, Choir, Glee Club, Band Bounce, Gym Show, Variety Show, Tattler Staff, Honor Roll Seven Semesters, Band Secretary, Orchestra Secretary, Candy Girl.

LOIS CHARLOTTE WALKER: Glee Club, Needlecraft.

MERRILL H. WALKER: Band, Choir, Glee Club, Band Bounce, Gym Show, Art Review, "Wings of the Morning," "Clutching Claw," "The Copperhead," News Club.

HAROLD L. WALTERS: Band, Band Bounce, Gym Show, Honor Roll One Semester.

JIM WARNER: Band, Orchestra, Student Council, Band Bounce, Gym Show, "Wings of the Morning," "Clutching Claw," Tattler Staff, Band President.

TED WARNER: Band, Orchestra, Choir, Glee Club, Band Bounce, Variety Show, P. A. Operator, Transferred from Mishawaka, Indiana, 1939.

PAULINE F. WEAVER: Dancing Club, Gym Show, Variety Show.

FRANCIS WETMORE: Officials Club, Gym Show, News Club, Bleacher Squad, Honor Roll One Semester.

JOHN W. WETZEL: Glee Club, Gym Show, Cheer Leader.

EARL E. WOOD: Gym Show.

ROBERT R. WOODRUFF: Gym Show.

HELEN LUCILE YOUNG: Art Review, Needlecraft, Charm Club.

JEROME YOUNG:

JUNE L. YOUNG: Choir, Glee Club, Officials Club, Melody Queen, 1939, Gym Show, Needlecraft, Variety Show, Honor Roll Six Semesters.

LOREN B. YOUNG: Honor Roll One Semester.

MARIAN L. YOUNG: Choir, Glee Club, "Wings of the Morning," Needlecraft, Variety Show, News Club, Ushers Club, Dramatics Club, Honor Roll Seven Semesters.

PAUL J. ZIELINSKI: Visual Education, Physics Demonstration Club.

VELMA ZIMMERMAN: Glee Club, Needlecraft, Honor Roll One Semester.

HARLAN WINGEART: (No Picture) Football, Basketball, Gym Show.

Class Colors: Blue and White
Class Flowers: Red Carnation

WALKER

WALKER

WALKER

WALTERS

WARNER

WARNER

WEAVER

WETMORE

WETZEL

WOOD

WOODRUFF

YOUNG

YOUNG

YOUNG

YOUNG

YOUNG

ZIELINSKI

ZIMMERMAN

WINEGEART

The faculty are my teachers
I shall not want others
They maketh me to fatigue my poor brain
They leadeth me to their desks
They demandeth my gum
They canneth me
From classes for my lesson's sake
Yea, though I walk through the halls in silence, I fear them
For they watcheth me
Their ideas and assignments terrifieth me
I am prepared for bawling outs
In the presence of my classmates
I annointeth my books with study
My marks runneth down
Surely if they teacheth me all the days of my life
I shall dwell in the Home of the feeble-minded forever.

In Memoriam

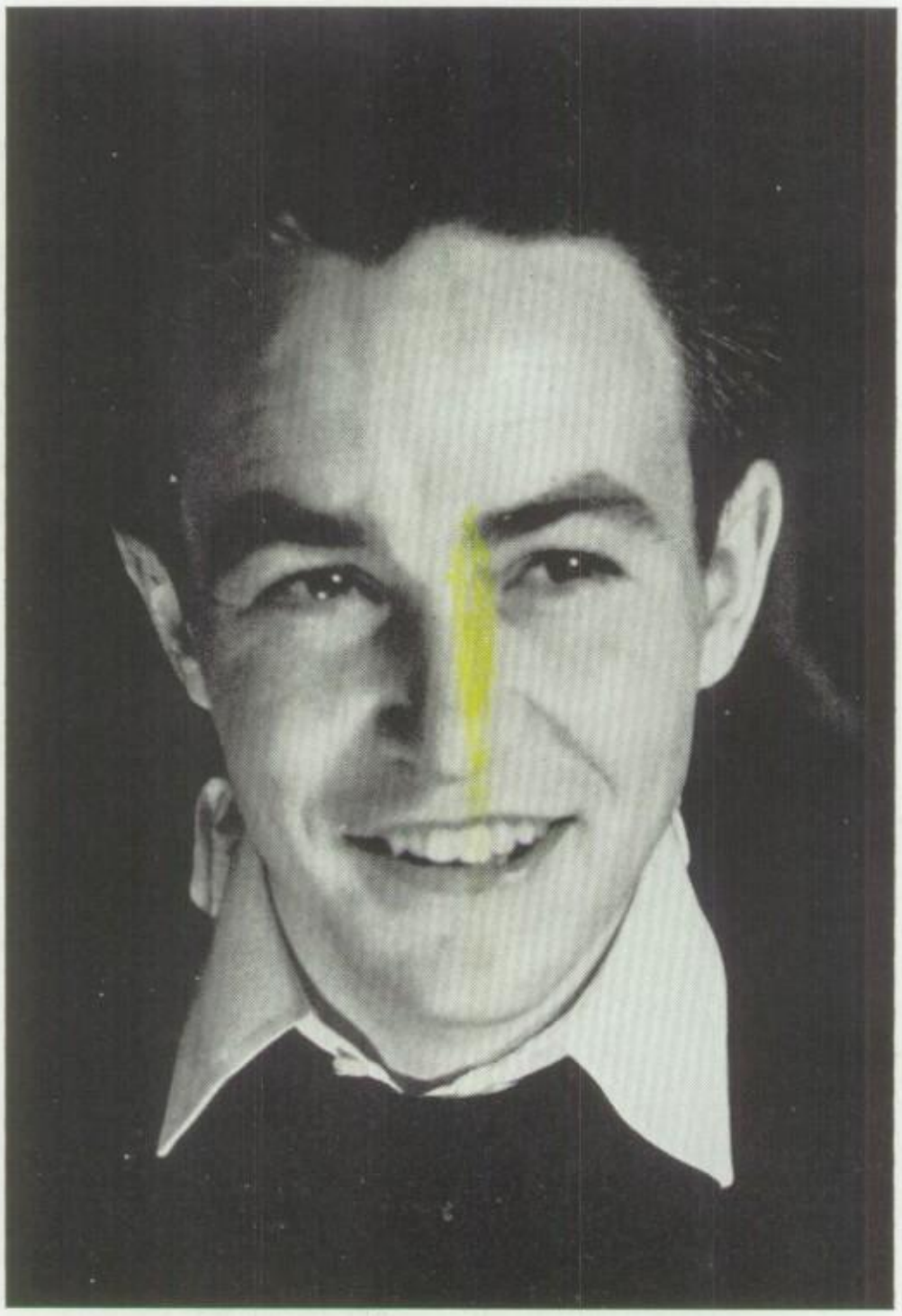

Merrill Raymond Stock

June 11, 1922 — January 22, 1941

Member of Junior Class

UNDERCLASSMEN

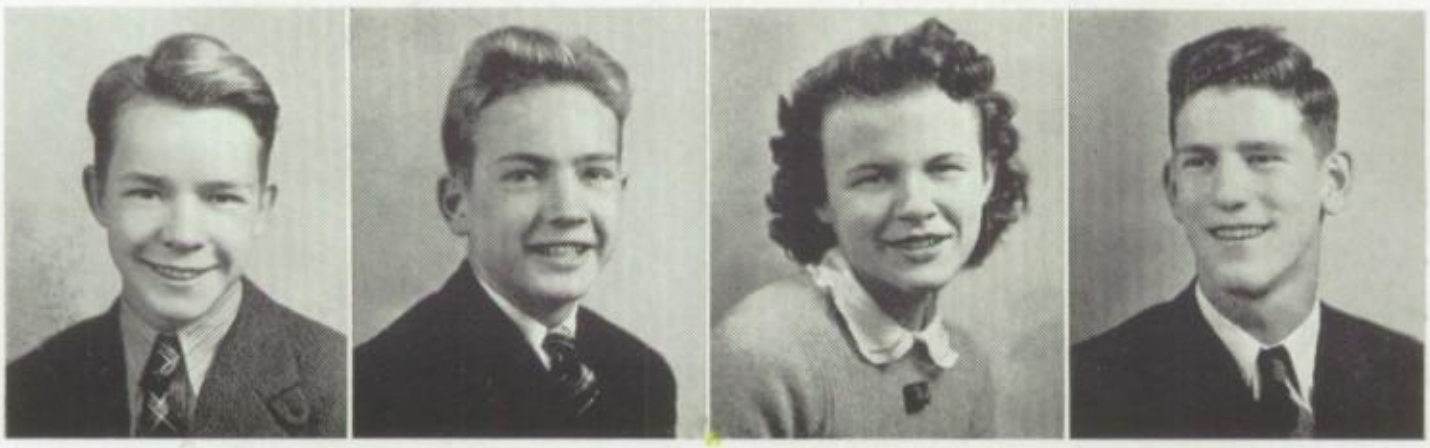

Junior Class Officers

JOHN MACK	President
DON TENNYSON	Vice President
KATHERINE LOOSE	Secretary
JEROLD WINGEART	Treasurer

Mr. BLETHEN'S ADVISORY — 11A

Back Row: Howard Bolton, Arthur Anderson, James Barkman, Bud Babcock, Monte Bauer, Keith Beall, Basil Andress, John Beehler.

Third Row: Patricia Arnold, Kathleen Boonstra, Lewis Bonner, Dale Binns, Leo Boller, Howard Armstrong, Earl Bachman.

Second Row: Margaret Barron, Genevieve Bradford, Dorothy Beck, Margaret Bates, Mildred Berry, June Bodine, Joan Bachman.

Front Row: Elizabeth Balog, Jane Albright, Bernice Bruce, Mr. Blethen, Phyllis Burton, Bernice Bowerman, Helen Burton.

MR. FRIGAARD'S ADVISORY — 11A

Back Row: Joseph Carpenter, Robert Cain, Thurman Crouch, John Cuddeback, James Dittmar, William Cody, Ralph Cole, George Crandall.

Third Row: Stuart Dean, Edward Coquillard, Charles Crandall, Rose Mary Eden, Shirley Evick, Margaret Curtis, Dale Cochran.

Second Row: Elaine Dickey, Virginia Davis, Thelma Callahan, Bonny Donley, Nancy Cannady, Shirley Dreibelbis, Dorothy Demuth, Mary Coughlin.

Front Row: Barbara Cooper, Martha Card, Jeanette Crandall, Mr. Frigaard, Martha Cullom, Marjorie Cross, Emma Cole.

MR. GEBBY'S ADVISORY — 11A

Back Row: Dale Hoyt, James Gulbranson, Walter Goodling, George Hoffman, Edward French, Gemroe Fletcher, William Gillispie, Leland Hamilton.

Third Row: Frances Frucci, Marjorie Hossfeld, William Holmes, George Hochgesang, Daniel Graham, Marvin Hedstrom, Paul Harris, Carl Fisher.

Second Row: Betty Heady, Janice Hill, Jean Fisher, Elaine Hansen, Ramona Green, Margaret Grinage, Dorothy Hamilton.

Front Row: Emogene Hamilton, Irene Freeze, Pauline Harrell, Mr. Gebby, Mary Joan Henderson, Betty Hartman, Lila Mae Holmes.

MISS SWAN'S ADVISORY — 11A

Back Row: Dean Kennedy, Lewis Jeffries, Martin Klute, Bob Jurgensen, Tom Kennedy, Howard Killarney, Everette Jasper.

Third Row: Charles Krueger, John Humphrey, Guy Kizer, William Kell, Charles Hunter, Jack Knoll, Fay Kaiser.

Second Row: Gordon Jackson, James Kurtis, Elias Koontz, Kenneth Kocher, Marjorie Larson, Pearl Krueger, Shirley Krysiak.

Front Row: Donna Johnson, Barbara Kaser, Barbara Kane, Miss Swan, Beulah Kloko, Barbara Langston, Dorothy Johnson.

MR. MARKS' ADVISORY — 11A

Back Row: Jim Miller, Carney Long, Wyatt Martin, Walter Naas, Andrew McCormick, David Merrell, William Lindsley, Harold Morris.

Third Row: John Mack, Calvin Low, Jack McConnell, Jim Luth, Marshall McNabb, Joseph Lewis, Lois Mansfield, Margaret Martin.

Second Row: Katherine Loose, Phyllis Martin, Marjorie Lucker, Gloria Luckey, Barbara McCombs, Nancy Middleton, June Miller.

Front Row: Dorothy Neese, Corrine Neilson, Marjorie McQuaid, Mr. Marks, Camilla Love, Charlene Myers, Jean Leonard.

MR. WHITWAM'S ADVISORY — 11A

Back Row: Leslie Robbins, Richard Prenkert, Robert Pfeil, James Rayburn, Thomas Parsons, Jack Saylor, Richard Petro.

Third Row: Robert Schiele, Robert Saathoff, June Phillips, Janette Schaber, Virginia Plummer, Edward Pollock, Richard Pelkey.

Second Row: Carol Peterson, Joyce Graham, Jean Peters, Virginia Sarley, Ann Saratore, Antoinette Radewald, Vern Randall.

Front Row: Rachel Painter, Lucille Rogers, Ruth Ann Schadler, Mr. Whitwam, Delores Rook, Evelyn Schaber, Eileen O'Brien.

MISS TALBURT'S ADVISORY — 11A

Back Row: Harold Thorpe, Donald Tennyson, Thomas Travick, Bill Silkworth, Richard Shipperly, Raymond Smith, Fred Singer.

Third Row: Shirley Shirk, Mae Dean Van Gilder, Claudine Stover, Mary Somers, Lawrence Stoops, William Steiner, Jack Sheeler.

Second Row: Donna Valentine, Jean Skalla, Jacqueline Utter, Zelda Smith, Jean Thomas, Ruth Thompson, Marcella Smith.

First Row: Margaret Vanderburg, Clara Stewart, Dorothy Vogt, Miss Talburt, Marguerite Shepard, Vivian Sonnenleiter, Luella Sherer.

MISS THOMSON'S ADVISORY — 11A

Back Row: Burton Wolfinger, Leonard Weaver, La Verne Williams, Joseph Woods, Jerold Wingeart, Edsel York, Wallace Weist, Jack Zeider.

Third Row: Robert Warren, Donald Worrell, Richard Warburton, Robert Zabel, Robert Yaw, William Zimmerman, Charles Walters.

Second Row: Robert Warburton, Charles Waldron, Margaret Young, Patricia Whiteside, Lois Williams, Pauline Williams, Elsa Walcott, Martha Zechlin.

Front Row: Helen Willard, Ruth Zerr, Genevieve Zientowski, Miss Thomson, Clara Williams, Lillian Webber, Marilyn Webster.

MISS WALTERS' ADVISORY — 11B

Back Row: Edward Bechman, Richard High, Kenneth Cogswell, Dillard Crocker, Roland Fritz, Kermit Adams, Richard Duis, David Cole.

Third Row: Eldon Blackburn, William Kasler, Dean Gano, Ralph Hatfield, Bessie Faye, Barbara Hibbard, Betty Faye.

Second Row: Dorothy Bolinger, Helen Dick, Grace Behm, Jacie Blackmond, Julian Forgash, Emilie Cole, Alice Dumas.

Front Row: Lornabelle Hibnar, Gloria Cox, Donna Jones, Natalie Kline, Mary Hamilton, Maxine Coughlin, Maxine Dickeson.

MISS LAWRENCE'S ADVISORY — 11B

Back Row: Robert Yonkers, Earl Shepard, Joseph Lagoni, Paul Taggett, Le Roy Ward, Robert Warner.

Third Row: Alfred Molica, Virginia Rodgers, Marian Nieb, Robert McConnell, Roy Sosebee, Norman Weaver.

Second Row: Peggy Roberson, Glenyce Marlow, Alice Lundberg, Alice Stone, Barbara Thompson.

Front Row: Betty Linn, Donna Mae Smith, Betty Schanbacker, Miss Lawrence, Joan Steigley, Catherine Martin.

MR. LEHMAN'S ADVISORY — 10A

Back Row: Billy Blackmun, Kay Benjamin, Basil Barnes, Archie Cribbs, Bill Albright, Bill Bremer, Phillip Butt, Richard Anderson, Duane Cole.

Third Row: Arthur Burger, Jack Cain, Ronald Ashley, Lowel Barber, Bill Cribbs, Paul Asmus, Bill Burrows, Shirley Coffman, Wilburta Carpenter.

Second Row: Joan Curtis, Audrey Camp, Mary Ann Berg, Mary Armstrong, Lylda Blue, Lois Cool, Goldie Carpenter, Lyla Clark, Jimmy Aldrich.

First Row: Ethel Brewer, Lois Cleary, Gladys Circle, Betty Bestle, Mr. Lehman, Patricia Bonfoey, Beverley Belding, Peggy Corcoran.

MISS CRACKEL'S ADVISORY — 10A

Back Row: Roy Frucci, William Grafford, Daniel Grafford, John Fry, Frank Davis, Jack Davis, William Dick, Christopher Durand.

Third Row: William Gallagher, Frank Frucci, Verlin Domer, Tony Frucci, Gloria Fox, Barbara Flynn, Edward Gammill.

Second Row: Marian Finley, Patricia Fritz, Margaret Grathwohl, Gladys Gephart, Marian Gogola, Jeanne Delpire, Norma Dillman, Dorothy Frost.

Front Row: Barbara Dibble, Lois Fisher, Betty Grimes, Miss Crackel, Geraldine Darr, Gladys Deutscher, Peggy Downey.

MISS ANHEISER'S ADVISORY — 10A

Back Row: Fred Hensler, Edward Hradel, Robert Harker, Larry Hannon, Edward Klose, Robert Hess, John Kools.

Third Row: Robert Knoll, Robert Jasper, Alice Knapp, Mary Ann Hance, Anita Johnson, Jane Kompass, William Kessler.

Second Row: Marie Killarney, Neva Johnston, Inga Britt Johanson, Arlene Kizer, Neva Herrick, Barbara Hable, Doris Harrington.

First Row: Henrietta Hanes, Audrey Hand, Patricia Kelley, Miss Anheiser, Hazel Hanna, Nelma Hand, Pansy Hipshier.

MISS PIERCE'S ADVISORY — 10A

Back Row: William Liebetrau, Robert Morehouse, Donald La Pointe, Henry Miswick, Richard Moneysmith, Verne Murphy, James McCrory, Lewis Messner, Leonard Lehr, Robert Moyer.

Third Row: Wilford Mann, Thomas Lueders, Paula Martin, Geraldine Luke, Dorothea Lawhead, Robert Mace, Harold Leach, Dale Mills, James McMenamin.

Second Row: Mary Lou Mitts, Dorothy Love, Bonnie Lou McCombs, Bette Monehan, Rosella Meyer, Joyce Martin, Betty Jane Leiler, Elizabeth Miltenberger.

Front Row: Georgia Morford, Lina McBride, Beverly Morse, Everett McLaughlin, Miss Pierce, Ferol Malone, Edna Long, Marilyn Markle.

MR. PAYNE'S ADVISORY — 10A

Back Row: Charles Prince, Lloyd Ostrander, Peter Potokar, George Nickolson, Robert Reid, Everett Queen.

Third Row: James Quirk, Richard Osos, Horace Pfister, Lloyd Ramsby, Loren Riddle, Edward Powell, Edward Pagels.

Second Row: Barbara Ossmer, Lois Rooks, Agnes Orias, Irma Jean Otteson, Betty Reum, Joyce Pitcher.

Front Row: Betty Quick, Doris Pelkey, Mildred Raybuck, Mr. Payne, Virginia Rudduck, Verda Ramsby, Dorothy Reed.

MISS O'BRIEN'S ADVISORY — 10A

Back Row: Paul Wood, James Thompson, Walter Skalla, Donald Vetter, Richard Wozniak, Carl Warner, Robert Stowe, Robert Vargo, Robert Vernon, John Thomas, Marvin Selge.

Third Row: Betty Jane Williams, Betty Jean Williams, Shirley Zielinski, Arlene Vernon, Wanda Lee Woods, Mary Thorp, Dick Smith, Gerald Vandenburg, Earl Waldron, Vernon Witham.

Second Row: Hilda Shuey, Patricia Wetmore, Elaine Smith, Patricia Wellingham, Jane Zabel, Beatrice Singer, Georgia Thompson, Betty Zeider, Phyllis Shirk.

First Row: Lorraine Thompson, Evelyn Vogelsang, Margaret Ann Sittler, Shirley Statler, Miss O'Brien, Evelyn Sommers, Lillian Skalla, Helen Young, Carolyn Tuesley.

MISS STUDENROTH'S ADVISORY — 10B

Back Row: Eldon Burroughs, John Dickeson, Bennett Hill, Kenneth Albin, Leroy Fowler, Donald Goodline, Richard Asmus, Donald Adams, Harold Finley.

Third Row: Harry Cole, Archie Barkman, Richard Borsos, Jack Byrne, Donald Burge, Duane Fisher, Jordan Gault, John Graham, Joseph Hoisington, Calvin Bonner.

Second Row: Ted Hinkle, Thomas Humphreys, Vondell Goldammer, Betty Daus, Velda Cross, Velma Crouch, Muriel Gorton, Annabelle Hansen, Frances Frucci, Lois Jean Hahn.

Front Row: Barbara Ann Chester, Betty Dixon, Vivian Bullen, Shirley Frederick, Miss Studenroth, Patricia Haviland, Fayetta Grahl, Goldie Dumas, Donna Goodling.

MR. BRADFIELD'S ADVISORY — 10B

Back Row: George Natuska, Paul Potokar, Marvin Ruetz, Jerold Smith, John Laberteaux, Ted Peterson, Jack Priest, Leland Young, Kenneth Tibbs.

Third Row: Leon Smith, Jack Powrie, John Syson, Stanley Van Gilder, Robert Steinbauer, Ben Molica, Robert Ristau, Robert Vining.

Second Row: Joan Jenkins, Hazel Sudlow, Evelyn Morros, June Riley, Florence Skinner, Grover Smith, Roger Peterson, Charnley Schnoor.

Front Row: Mary Alice Radka, Ramell McNeal, Imogene Travick, Mr. Bradfield, Janyce Smith, Amanda Righter, Dorothy Welsher, Norma Nichols.

MR. BALAS'S ADVISORY — 9A

Back Row: James Bays, Flavious Bender, Robert Adams, Laverne Blank, Charles Brown, Fred Brubaker, Mildred Clark, Jean Cross, Shirley Cox.

Third Row: Edith Brewster, Keith Arbuckle, Betty Byrd, Bonnie Brunk, Barbara Brockway, Clayton Burlingham, Gordon Dittmar, Robert Burton, Richard Carnes.

Second Row: Jane Bundy, Catherine Boller, Betty Blanchard, June Dumond, Ruth Albright, Eleanor Dickey, Margaret Donahue, Martha Day, Ruth Day.

Front Row: Bernice Albin, Mary Davis, Donna Curtis, Mr. Balas, Robert Cutler, Donald Arnold, Karl Cook, William DePoy.

MISS HOEVET'S ADVISORY — 9A

Back Row: Dale Glossinger, Donald Gilbert, John Gillette, Paul Gerold, William Gregor, Bob Etzcorn, John Frucci.

Third Row: Darwin Elledge, Bill Gillispie, Jack Fisher, Robert Gish, Samuel Gillette, Robert Finn, Sherman Frizzell.

Second Row: David Griffee, Cynthia Forgash, Betty Grathwohl, Virginia French, Margaret Forbes, Delores Elledge, Lorraine Gray, Ellen Jane Funk.

Front Row: Norma Jean Eberhard, Pauline Fitz, Shirley Goodling, Miss Hoevet, Theada Mae Green, Laverne Grathwohl, Anna F. Frucci.

MR. KOVAC'S ADVISORY — 9A

Back Row: Robert Hoover, Theron Hessey, Marvin Johnson, Charles Holmes, Wallace Hipshear, Jim Hiatt, Donald Harrold, Chester Jones, Bill Kater.

Third Row: Alvin Kizer, Clayton Hemphill, Bill Hassenger, Donald Hartline, Robert Hancock, Walter Jamerson, Philip Hadsell, John Johnson.

Second Row: Marjorie Jones, Cecily Kane, Mary Halpin, Barbara Harrell, Janet Jeru, Irma Jean Hartman, Jean Johnson, Peggy Harper, Robert Herrick.

Front Row: Beatrice Haley, Darlene Jones, Marian Hawken, Mr. Kovac, Patricia Kell, Betsy Hipshier, Virginia Kauffman, Pauline Hass.

MR. MOORE'S ADVISORY — 9A

Back Row: Jack Mander, Paul Oliver, Glenn Matthews, John Konkey, Thomas Michienzie, Wesley Kloko, Jerry Monahan, Stanley Mitchell.

Third Row: Omer Oaks, James Miswick, Bill Neilson, James Martin, Walter Neese, Martha Krause, Virginia Litty, Doris Mann, Dorothy Nafe.

Second Row: Beatrice Klute, Treva Ort, Betty Lou Knapp, Susan Makowski, Clara Klimek, Louise Orrick, Betty Lundberg, Mary Molica, Rose Marie Moyer.

Front Row: Nora Makepeace, Margaret Loose, Bonnie Mae Miller, Mary Lou Merritt, Mr. Moore, Patricia Lake, Mary Lee Marlin, Della Koontz.

MISS ROCKWELL'S ADVISORY — 9A

Back Row: Robert Payne, Robert Schields, Thomas Stratton, Niles Stewart, Charles Ramsby, Bruce Schaber, Howard Rupe, Kenton Peebles, Jack Renner, Crissie Schrader, John Porsoska.

Third Row: Paul Shaen, Dickson Rutter, Donald Priest, James Steiner, Armond Ryor, William Rossow, Robert Ricks, John Riddle, Jack Parker.

Second Row: John Edward Reid, Bernice Pollock, Janet Pollock, Doris Short, Shirley Ridenback, Katherine Steigely, Betty Jean Syson, Lorraine Smith, Dale Richey.

First Row: Ruby Randall, Margaret Schlosser, Hazel Snouwaert, Miss Rockwell, Margaret Sanders, Joy Peters, Bernice Sallack, Joan Shirk, William Payne.

MISS CROWLEY'S ADVISORY — 9A

Back Row: Eugene VanDusen, Keith Walters, Jack Worrell, Joe White, Donald Zordell, Charles Trowbridge, David Walker, Lyle Utter, Dwight Trueschel.

Third Row: Danny Vanderboegh, Jim Thayer, Dale Witham, Everett Young, Franklin Virgil, Robert Walters, Fred Vollman, Joe VanLue.

Second Row: Joan Walker, Winifred Wood, Anna Willard, Genevieve Wickler, Leona Young, Patty Zielinski, Lois Young.

Front Row: Eunice Yazel, Ruth Welsh, Doris Zechlin, Miss Crowley, Eunice Tuesley, Joyce Wingeart, Catherine Wogoman.

MISS GRANDY'S ADVISORY — 9B

Back Row: Ted Donaldson, Bill Gaston, George Fedore, John Crocker, Ward Deutscher, Dick Deibler, Percy Bosler.

Third Row: Dick Gulbranson, Robert Allen, Laverne Helt, Richard Horvath, Robert Hamilton, Edward Behm, Ben Abbott.

Second Row: Robert Graham, Webster Finch, Junior Calder, Richard Henderson, Ruth Anderson, Bertha Bruce, Kenton Fisher.

Front Row: Thelma Goodman, Betty Hand, Rita Bedinger, Miss Grandy, Barbara Hand, Janet Erickson, Marilyn French.

MISS FAY'S ADVISORY — 9B

Back Row: Clare Webber, Robert Statler, Richard Leidy, George Yaw, Leroy Jacobson, Sam Pullano.

Third Row: Tommy Medders, Richard Strauss, Tommy Prater, James Neib, Raymond Knauf, Walter Wilson, Paul Peterson.

Second Row: Raymond Meyers, Vernon Martin, Mae Miller, Zeta Zerr, Ed Starke, Richard Prince, Virginia Marazita.

Front Row: Jane Schiele, Gertrude Moyer, Mae Dean Rood, Miss Fay, Phyllis Webber, Mary Krell.

MISS URICE'S ADVISORY — 8A

Back Row: Arthur Dieball, Leon Asmus, Darwin Anstiss, Charles Dreibelbis, Raymond Beck, Stanley Farr, Virgil Felhauer, Wilson Carpenter, Robert Cochran.

Third Row: Robert Brown, Duane Asmus, William Braber, John Clark, Norman Allen, James Burrows, Ruth Dick, Sally Atkinson.

Second Row: Lugene Davis, Eleanor Curtis, Donna Domer, Iris Cooper, Dorothy Dorn, Audrey Burrows, Charlotte Coleman.

First Row: Mary Jane Crouch, Elisabeth Borsos, Marilyn Brockway, Miss Urice, Luella Cross, Barbara Adams, Anna May Carlson.

MRS. KLOPFENSTEIN'S ADVISORY — 8A

Back Row: William Krueger, Clifford Jackson, James Granning, Frank Holmes, Winston James, George Holmes, Russell Jarrell, Richard Krisher, Victor Frucci.

Third Row: William French, Robert Johnson, Frank Jackson, Russell Gunder, James Gondeck, William Gilbert, Roy Hamrick, Tony Frucci.

Second Row: Helen Haley, Barbara Hatfield, Charlotte Hess, Francine Klingler, Bettie Lou Hinkle, Betty Jane Frucci, Nony Johnston, Mary Jane Fox.

First Row: Liota June Fry, Wanda Gillespie, Beatrice Hamman, Mrs. Klopfenstein, Anita Jones, Delores Hartline, Anna Frucci.

MRS. LEE'S ADVISORY — 8A

Back Row: Walter Peterson, Richard Rayburn, Stanley Lundberg, Edward McLaughlin, George Poscharscky, Lothaire Ramsby, Neal Nichols, Jack Maurer, Richard Lillie.

Third Row: Leon Laws, Raymond Parker, Russell Queen, Clarence McIntyre, Eugene Peacock, Camden Miars, Arthur Regenos, Charles Lunger, Gordan Quick, Louis McCrory.

Second Row: Dorothy Rider, Joan McAfee, Shirley Marks, Janet Rice, Mary Ann Lepel, Lenore McBain, Louise Posthumus, Margaret McBride, Elaine Lucker, Melvina Ort.

First Row: Nannette Martinsen, Betty Petersen, Mary Moyer, Mrs. Lee, Wilma Leach, Mary Jane Plouhar, Victoria McKienzie, Madelyn Laws.

MR. SMITH'S ADVISORY — 8A

Back Row: Wesley Tonkin, Robert Wood, Robert Worvey, John Wegner, Elias Sager, John Rodgers, Leon Williams, William Runyan, John Wolf, Robert Williams, Jack Schweinzger.

Third Row: Lewis Webster, Vaughn Sherman, Edward Ruttschow, Lloyd Rooks, Joe Schmuesser, Richard Schrieve, Eugene Southworth, Richard VanTuyl, Dale Yost.

Second Row: Virginia Schrader, Barbara Robbins, Mary Louise Tickfer, Dorothy Wedel, Edna Vetter, Rhea Warren, Barbara Schaber, Alice Singer, Danny Williams.

Fist Row: Suzanna Taylor, Jean Sittler, Bonnie Schnoor, Mr. Smith, Mary Zordel, Nancy Toney, Patty Schrumpf, Wilma VanDyke.

MISS CLEVERING'S ADVISORY — 8B

Back Row: Lyle Etzcorn, Robert Bonner, Eugene Kennedy, Jerold Johnson, Richard Jones, Albert Durand, Orris Aldrich.

Third Row: James Crocker, Edward Cook, Homer Baird, William Eggleston, Robert Burge, Edgar Davis.

Second Row: Mildred Bowerman, Mary Crandall, Bette Rae Eberhard, Barbara Johnson, Betty Deibler, Betty Geishert, Esther Bruce.

First Row: Virginia Goodman, Mary Louise Hess, Patricia Baker, Miss Clevering, Alice Gano, Helen Burge, Beverly Donnely.

MR. MILLER'S ADVISORY — 8B

Back Row: David Korman, Verlin Zimmerman, Robert Martin, Louis Myers, Tommy Lloyd, Donald Messner, Nathan Rayburn, Edward Rogers.

Third Row: William Reed, Frank Travick, Harold Makepeace, Merialice Kuhl, Marjorie Young, Clarence Studt, Robert Sheeler, Henry Martin.

Second Row: Joyce Seeberger, Mary Lowe, Ruth Miltenberger, Bonnie Weiss, Beverly Wellingham, Ruth Kocher, Jennie Thomas.

First Row: Mary Louise Potter, Geraldine Rubin, Marian Walker, Mr. Miller, Betty Jo Meaders, Elaine Rutherford, Mary Joan Meyers.

MISS HEATH'S ADVISORY — 7A

Back Row: Norman Arnold, Betty Bucker, Betty Brumfield, Harold Bradfield, Philip Cain, Paul Binns, Gene Adams.

Third Row: Dick Cain, Ward Bybee, Charles Bath, Richard Callahan, Robert Adler, Ralph Boersma, Junior Blanta.

Second Row: Evelyn Burge, Joyce Clark, Norma Bates, Marilyn Bailey, Charlene Basso, Arley Briggs.

Front Row: Joan Albright, Barbara Brodie, Mary Burdue, Miss Heath, Ruth Burns, Judith Babbitt, Barbara Burger.

MISS WHARTON'S ADVISORY — 7A

Back Row: Ronald Frederick, Richard Forbes, George Dickson, Donald Fry, John Cramer, Kenneth Giver, Leonard Corey, Eugene Gorton, James Gillette, Ralph Combs.

Third Row: Daniel Culp, Albert Dickerson, Eugene Fender, Roy Gulbranson, Robert Forgash, Richard Graham, Albert Conover, Edward Fife, Arthur Coleman, William Gombosi.

Second Row: Joyce Copley, Mary Jane Gay, Mabel Green, Joan Forler, Barbara Gosline, Ronald Gosline, Robert Cripe, Max DePoy, Joe Funk.

First Row: Carolyn Gulbranson, Nina Dilley, Beatrice Grinage, Miss Wharton, Betty Frucci, Jewel Crouch, Mary Dickey, Ida Mae Gillette.

MISS GETZ'S ADVISORY — 7A

Back Row: Jimmie Hunziker, Billy Jerue, Eugene Hill, Bill Kromer, Robert Johnson, Charles Horner, John Jasper, Richard Hart, Edward Martin, Harold Kaufman.

Third Row: Francis Norris, Richard Noble, Mary Louise Ort, Janet Kiger, Marion Jones, James Kuehn, Ted Lundgren, Billy Leonard, Raymond Hochmuth.

Second Row: Mary Lou Lucker, Hazel Peck, Martha Hickerson, Christina Johnson, Mary Linsenmier, Pauline Hoisington, Peggy Kuebli, Barbara Hintz, Virginia Hunt, Arlene Hibnar.

First Row: Betty McBride, Barbara McCoy, Delcie Johnson, Norma Mitchell, Miss Getz, Mary McLaughlin, Dorothy Lundberg, Florence Malsch.

MISS CARRUTHERS'S ADVISORY — 7A

Back Row: Robert Smith, Virgil Stover, Clifford Thomas, Jerry Schram, Robert Runnels, Joe Sarratore, Roy Thompson, Louis Ruthsatz, Edwin Willard.

Third Row: Fred Stoops, Robert Schram, Patricia Steigely, Ruth Whitney, Geraldine Snyder, Milo Ruetz, Jack Welsher, Billy Rogers, Oscar Reid.

Second Row: Betty Worm, Phyllis Steere, Eleanor Yaw, Iona Runnels, Betty Wages, Norma Webber, Flora Riddle, Isabelle Robbins.

First Row: Norma Vernon, Kathryn Rogers, Rosemary Whiteside, Miss Carruthers, Dorothy Schanbacher, Mary Alice Wolf, Vivian Williams, Barbara Williams.

MR. WARREN'S ADVISORY — 7B

Back Row: Norman Cross, Louis Studt, Bennie Carother, Charles Donaldson, Billy Lagoni, Stephen Blackmond, Ivan McKinney, Kenneth Barron, Delbert Johnson, John Hesser, Fred Cribbs, John Marazita, Richard Wedel, Donald Snider, Tommy Sarratore.

Third Row: Luther Harrell, Chester Stokely, Boyd Prater, Rodger Tibbs, Donald Wallace, Jack Vogelsang, Richard Moore, Paul Grahl, Donald Duis, Dennis Dunivan, Melvin Knapp, Junior Myers, Charles Eden, Fred Mann.

Second Row: Joan Colcord, Jacqueline Langston, Mary Jane Frucci, Betty Callahan, Ernestine Everman, Jean Siebert, Betty Donley, Mora Lee Robinson, Charlene Jeffries, Adamureene Hassinger, Josephine McKienzie, Sue Reum, Eileen Hancock, Phyllis Griffee.

First Row: Ethel Eldridge, Mildred Knapp, Margaret Dittmar, Doris Hulett, Helen Heady, Mr. Warren, Jean Linn, Gloria Baird, Joan Carlson, Wanda Weaver, Shirley Lambiotte.

Armistice Day 1940

Senior High Library offers facilities for recreational and reference reading. Many students avail themselves of the opportunity to read the up-to-the-minute magazines which are provided.

Mr. Roth conducts a band rehearsal. It takes many hours of these to prepare the concerts you enjoy.

Earl Martin operates an inclined plane, and Kathleen Griffith takes notes. Don Smith watches as Mr. Lehman adjusts a system of pulleys, and Mary Ann Grathwohl investigates the mechanical advantage of a wheel and axle.

Mrs. Joseph shows Adelaide Thompson the fine points of using a dictaphone while Anna Mae Hancock practices on the Sundstrand calculating machine. Betty Jane Johnson is filing letters as Marcia Ridley runs off copies of test questions on the duplicator.

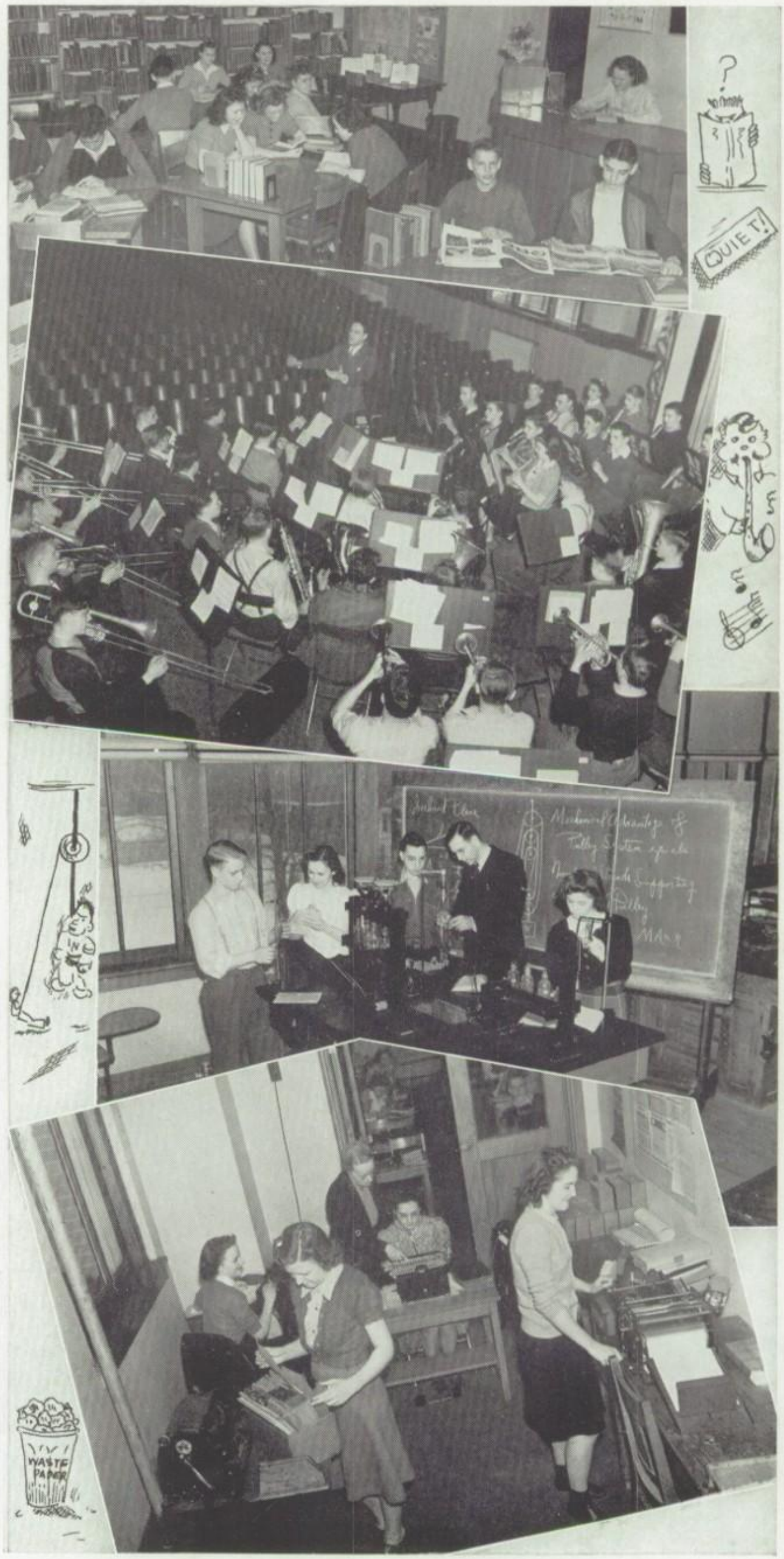

Junior High School boys learn by doing in the N. H. S. wood shop.

Section rehearsals, introduced this year by Mr. Roth, have added polish to the band and orchestra performances. In this picture Jerry Smith beats the big drum, while Jack Cogswell, Dean Gano, and Jack Powrie roll the snares, and Charles Brown crashes the cymbals.

"Watch those calories, kiddies!"

"3:30 Bell!!"

Artists practice with the light coming over their left shoulders. Pretty tough on a south-paw, isn't it, Arvid?

Junior High students browse amid pleasant surroundings. Donna Curtis and Joan Walker issue a book to Marjorie Young while Marian Walker scans a fly-leaf and tries to decide whether the book is worth reading. Can you identify the other two?

Grade school children patronize the cafeteria before the high school is dismissed at noon. About two hundred people eat in the cafeteria daily, and on rainy days the line sometimes extends clear to the Broadway entrance.

Twelve o'clock rush in the Junior High halls. The fire horns can empty the building in a minute and a half, but the dinner bell beats that record every day!

Our favorite band marches in the 1940 Blossom Parade. Can you find anyone out of step? We can't.

"Take a letter, Pat."

He makes it hot for us. Stoking the big furnaces that heat the Central school plant.

Mr. Balas fills a balloon with gas for his general science class. No wise-cracks, please—and put that pin away!

The annual Roman banquet of the "Latin Sodalitas." Those hooded girls in the prayerful attitude in the front row are "Vestal Virgins."

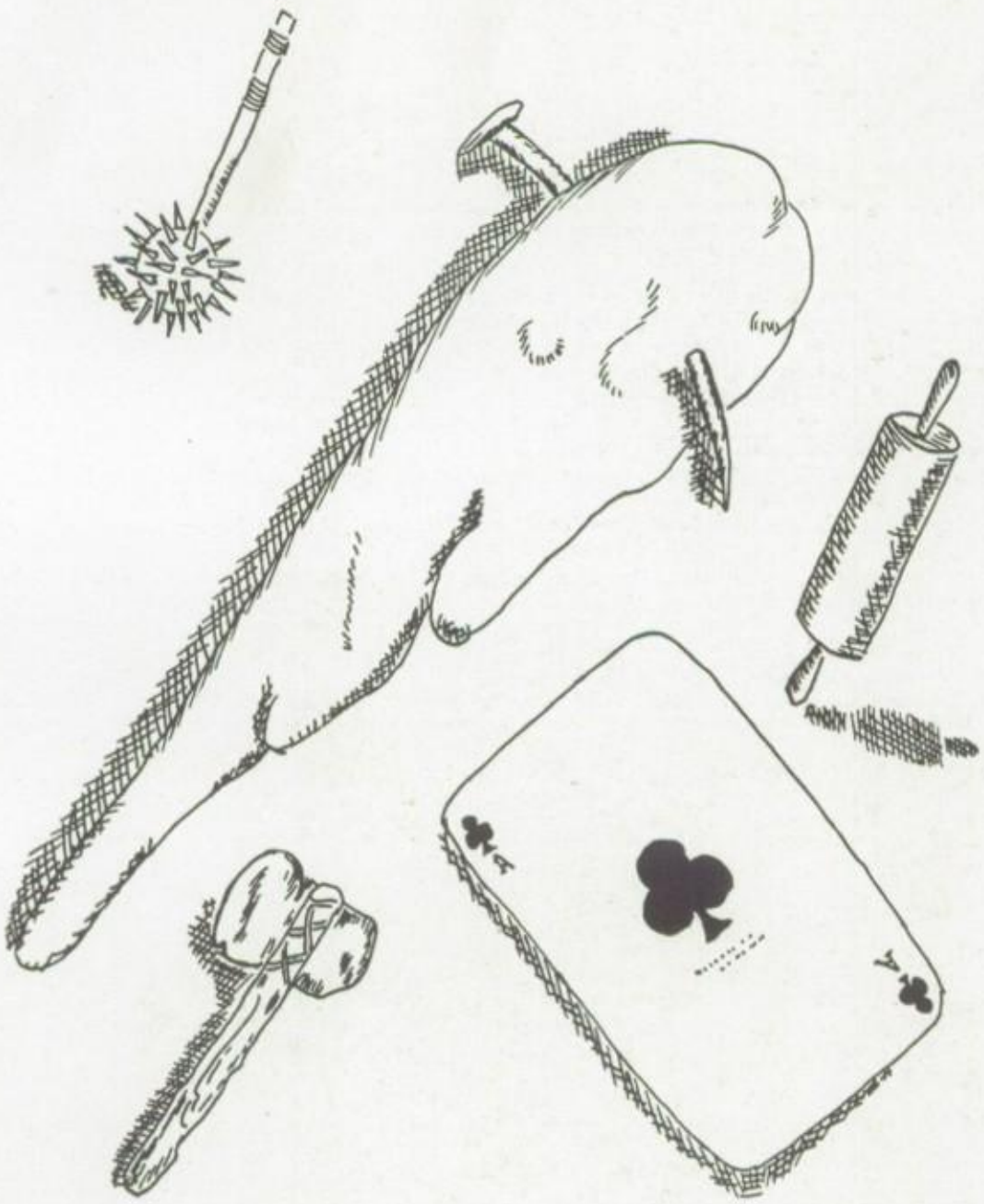

CLUBS

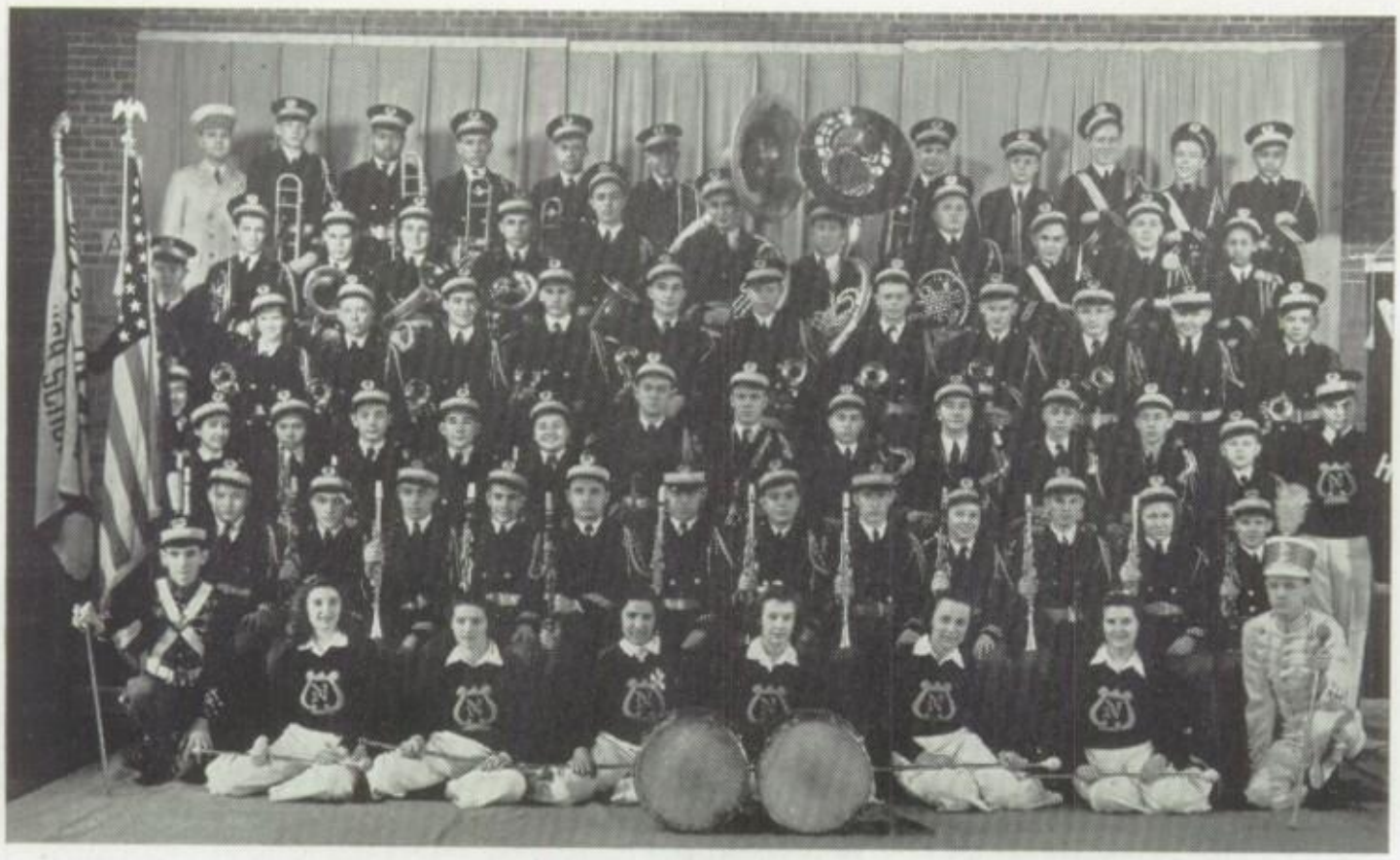

SENIOR HIGH BAND

Back Row: Mr. Roth, Dick Merrell, Thomas Travick, Charles Prince, Horace Pfister, Orville Ashley, Robert Ristau, Ronald Ashley, Jack Cogswell, Jack Powrie, Charles Brown.

Fifth Row: Kenneth Tibbs, Stuart Dean, Jane Zabel, James Rosencrans, John Cuddeback, Theodore Warner, James Luth, William Silkworth, Dean Gano, Jerold Smith, Marguerite Shepard.

Fourth Row: Joseph Barron, Neva Johnston, Edward Powell, Ralph Hatfield, Robert Vernon, Wyatt Martin, David Merrell, William Dick, Robert Morehouse, William Kasler, Robert Steinbauer, Dale Mills.

Third Row: Robert Ramsby, Dorothy Welsher, Imogene Travick, Charles Hunter, Carl Fisher, Charlotte Walker, Wallace Weist, James Warner, Donald Smith, John Dowdle, Leon Smith, Fay Kaiser, Vernon Witham, Robert Saathoff.

Second Row: Gordon Jackson, James Miller, Merrill Walker, Fred Hensler, Donald Worrell, Arthur Deutscher, William Bremer, William Lindsley, Lucille Rogers, Robert Ricks, Joan Jenkins, William Kessler.

First Row: William Blackmun, Thelma Callahan, Jean Peters, Patricia Peters, Corinne Neilson, Elizabeth Balog, Margaret Grinage, Larry Hannon.

SENIOR HIGH ORCHESTRA

Back Row: Camilla Love, Lois Cool, Lucille Rogers, Richard Merrell, Charles Prince, James Luth, Jack Cogswell, Jack Powrie, Charles Brown, Robert Ristau, Horace Pfister.

Third Row: Mr. Roth, John Dowdle, Jim Warner, Donald Worrell, Leon Smith, William Silkworth, Ralph Hatfield, Wyatt Martin, William Dick, Theodore Warner.

Second Row: Martha Crossman, Arthur Deutscher, Charlotte Walker, Paul Taggett, Wallace Weist, Imogene Travick, Martha Young, Donald Smith, John Cuddeback.

Front Row: Ferol Malone, Margaret Bates, Marguerite Shepherd, Joseph Barron, Dorothy Haslanger, Gladys Deutscher, Betty Jane Leiler, Arlene Vernon, Mary Joan Henderson.

JUNIOR HIGH BAND

Back Row: Jack Welsher, Richard Hart, Frank Travick, James Granning, Norma Bates, Richard Jones, James Hiatt, Albert Dickerson, William Leonard, Ronald Gosline.

Fourth Row: Darwin Anstiss, Winston James, John Crocker, Lothaire Ramsby, Sammy Pullano, Elias Sager, Camden Miars, Ronald Frederick, Richard Carnes, Richard Noble.

Third Row: William Rogers, Clifford Jackson, John Porsoska, Ward Deutscher, Frank Holmes, Harold Makepeace, Pauline Hoisington, Charles Bath.

Second Row: Mr. Roth, Marian Walker, Mary Ione Low, Elaine Rutherford, Robert Hamilton, Robert Wood, Jack Schweinzger, Richard Schrieve, Raymond Parker.

First Row: Geraldine Rubin, Shirley Cox, William Eggleston, Richard Strauss, Leonard Corey, David Griffee, Gertrude Moyer, Florence Malsch, Henry Martin.

JUNIOR HIGH ORCHESTRA

Back Row: William Leonard, Ronald Frederick, Camden Miars, Sam Pullano, Imogene Travick, James Granning, Mr. Roth, Jack Welsher.

Third Row: Richard Noble, Henry Martin, Richard Schreve, Charles Bath, Pauline Hoisington, Harold Makepeace, Franklin Holmes, Max DePoy.

Second Row: Geraldine Rubin, William Rogers, Clifford Jackson, Ward Deutscher, Mary Lowe, Mary Krell, Elaine Rutherford, Marion Walker.

Front Row: Ellen Funk, Patricia Righter, Patricia Baker, Rhea Warren, Stanley Farr, George Holmes.

SENIOR HIGH CHOIR

Back Row: Ronald Ashley, Fred Singer, Richard Shipperly, Richard Petro, Thomas Parsons, Lawrence Stoops, George Hoffman, James Rayburn, Harold Gray, Theodore Warner, David Kaser, Thurman Crouch, Thomas Hance, Cleland Amon.

Fourth Row: Marian Finley, Marguerite Shepard, Charlotte Walker, Martha Card, Beverly Belding, Vernon Witham, William Kell, Robert Morris, Merrill Walker, Melvin Hurlbutt, Robert Vernon, Ralph Cole, William Zimmerman.

Third Row: Doris Harrington, Mary Ann Hance, Rosella Meyer, Anita Johnson, Dorothy Jane Haslanger, Elaine Hansen, Martha Crossman, Jane Kompass, Genevieve Bradford, Nancy Cannady, Lois Mansfield, Eleanor Dean.

Second Row: Patricia Whiteside, Grace Behm, Ruth Zerr, Patricia Arnold, Marjorie Hossfeld, Phyllis Crawford, Mary Ann Grathwohl, Joan Taylor, Jean Christian, Edna Rathburn, Martha Zechlin, Barbara Bauman.

Front Row: Mildred Berry, Gloria Cox, Peggy Roberson, Corrine Neilson, Jeanne Miller, Margaret Curtis, Mr. Frigaard, Marian Young, Lois Cool, Marilyn Schrumpf, Eileen Rosen.

JUNIOR HIGH CHOIR

Back Row: Niles Stuart, John Conkey, John Thomas, Robert Runnels, George Holmes, William Gregor, Edward McLaughlin, Dwight Trueschel, Neal Nichols.

Fourth Row: Lewis Webster, James Gondeck, Shirley Reidenbach, Elaine Lucker, Junior Calder, James Nieb, Thomas Medders, Eugene Southworth, Webster Finch, Kenton Fisher.

Third Row: Mary McLaughlin, Betty Wages, LuGene Davis, Beatrice Grinage, Dorothy Schanbacker, Janet Rice, Mary Wolf, Melvina Ort, Goldie Dumas.

Second Row: Beverly Donley, Betti Eberhard, Joyce Copley, Zeta Zerr, Arlene Vernon, Norma Vernon, Rhea Warren, Betty Jane Frucci, Ellen Jane Funk.

First Row: Betty Dickson, Susanna Taylor, Mary Jane Gay, Kathryn Rogers, Miss Grandy, Patricia Kell, Betty Jo Medders, Bonnie Schnoor, Patricia Schrumpf.

SENIOR HIGH GIRL'S GLEE CLUB

Back Row: Patricia Makepeace, Estelle Forgash, Ruth Middleton, Dorothy Jane Haslanger, Charlotte Walker, Eleanor Dean, Beverely Cooke, Elaine Hansen, Yvonne Adams, Virginia Davis, Charlene Myers.

Fourth Row: Joan Taylor, Betty Jane Johnson, Lois Walker, Carolyn Morehouse, Betty Ann Hartman, Ramona Green, Eileen Rosen, Marilyn Schrumpf, Dorothy Kist, Mildred Berry, June Bodine.

Third Row: Mary Joan Henderson, Martha Crossman, Martha Card, Beverly Belding, Lois Cool, Jane Kompass, Anita Johnson, Mary Ann Hance, Margaret Curtis, Marian Young, Martha Mae Zechlin.

Second Row: Edna Rathburn, Gloria Cox, Lornabelle Hibnar, Peggy Roberson, Dorothy Neese, Jean Christian, Shirley Dreibelbis, Rosella Meyer, Corinne Neilson, Genevieve Bradford, Dorothy Hamilton.

Front Row: Shirley Collins, Barbara Bauman, Mary Ann Grathwohl, Phyllis Crawford, Mr. Frigaard, Ferol Malone, Jeanne Miller, Marjorie Hossfeld, Betty McQuaid.

SENIOR HIGH BOY'S GLEE CLUB

Back Row: Robert Morris, Henry Miswick, Robert Stowe, Harold Gray, David Kaser, Jack Zeider, Theodore Warner, Jack Wetzel, William Zimmerman.

Fourth Row: Kay Benjamin, Jack Davis, Loren Riddle, Floyd Dumas, Richard Fender, Dave Merrell, Clair Palmer, Harold Morris, Robert Steinbauer.

Third Row: Walter Naas, Robert Vernon, Leland Hamilton, Stuart Dean, Jimmie Miller, Lawrence Stoops, Billy Kasler, Kenneth Tibbs.

Second Row: Wallace Bartholomew, Thomas Hance, Cleland Amon, Edwin Curtis, Frederick Singer, Robert Saathoff, Alfred Drolet, Robert Ramsby.

First Row: Thomas Travick, George Hoffman, Merrill Walker, James Rayburn, Mr. Frigaard, Melvin Hurlbutt, James Barkman, Ronald Ashley, William Kell.

OCTET AND SEXTET

Back Row: George Hoffman, Tom Hance, David Kaser, Harold Gray, Jim Rayburn, Dick Shipperley, Robert Morris, Merrill Walker.

Front Row: Catherine Martin, Accompanist, Edna Rathburn, Marjorie Hossfeld, Phyllis Crawford, Eleanor Dean, Anita Johnson, Barbara Bauman.

NEWS CLUB

Back Row: James Frame, Jack McConnell, Earl Waldron, Robert Allen, Leon Laws, Oris Aldrich, Billy Neilson, Charles Lunger, Russell Gunder, Frank Jackson, Robert C. Johnson, Bob Williams, Albert Barkman, Bennet Hice, Tommie Lloyd.

Fifth Row: Beatrice Hammon, Charlotte Hess, Edward Fife, Robert Cripe, Roy Gulbranson, Raymond Hochmuth, Jack Cogswell, Joe Schmuesser, Betty Reum, Mary Armstrong, Mary Louise Tickfer, Barbara Johnson, Paula Martin, Betty Zeider.

Fourth Row: Patricia Steigely, Judith Babbitt, Norma Webber, Joan McAfee, Isabelle Robbins, Flora Riddle, Imogene Travick, Paul Asmus, Marilyn Brockway, Barbara Adams, Margaret McBride, Lina McBride, Eleanor Curtis, Wilma Leach, Yvonne Adams, Homer Baird.

Third Row: Rosemary Whiteside, Martha Hickerson, Donna Curtis, Mary Moyer, Anita Jones, Mary Ann Lepel, Francine Klinger, Ruth Burns, Christena Johnson, Julian Forgash, Ruth Dick, Mary Jane Crouch, Barbara Hintz, Peggy Kuebli.

Second Row: Arley Briggs, Natalie Kline, Norma Jean Eberhard, Peggy Harper, Catherine Martin, Jacqueline Blackmond, Patricia Kelley, Margaret Barron, Margaret Bates, Dorothy Love, Rosemarie Moyer, Joan Forler, Barbara Burger.

Front Row: Jane Zabel, Joan Jenkins, Eileen O'Brien, Mr. Lehman, Miss Crackel, Miss Urice, Miss Carruthers, Iris Cooper, Anna Mae Carlson, Vivian Williams, Marjorie McQuaid.

SENIOR HIGH STUDENT COUNCIL

Back Row: Jim Warner, Robert Jurgensen, Jerold Wingeart, Donald Tennyson, Keith Beall, Wyatt Martin, Dick Merrell.

Third Row: Eleanor Dean, Lucille Rogers, Lila Mae Holmes, Edna Rathburn, Margaret Curtis, Natalie Kline, Ruth Thompson, John Mack.

Second Row: Lois Rooks, Jane Zabel, Ruth Zerr, Catherine Martin, Barbara Hable, Dorothy Love, Bill Blackmun, Patricia Fritz.

Front Row: Wilma Clark, Katherine Loose, Donald Funk, Edwin Donahue, Bill Vanderbeck, Victor Gutschenritter, Mr. Moore.

JUNIOR HIGH STUDENT COUNCIL

Back Row: Jack Maurer, James Hiatt, Robert Steinbauer, Robert Reynolds, Robert Gish, Eugene Gordon, Junior Calder.

Second Row: Robert Cutler, Rhea Warren, Geraldine Rubin, Barbara Burger, Zeta Zerr, Betty Eberhard, Tony Frucci.

Front Row: Joe White, Della Koontz, Ted Hinkle, Mr. Warren, Bill Rossow, Ruth Dick, Delcie Johnson.

S. H. S. NEEDLECRAFT

Back Row: Velma Zimmerman, Bernice Pollock, Doris Pelkey, Virginia Sarley, Virginia Ruddock, Shirley Evick, Phyllis Martin, Beulah Kloko, Irene Freese, Virginia Davis, Bernice Bruce.

Fourth Row: Jeanette Schaber, Nadine Marlow, Ramell McNeal, Dorothy Hamilton, Jean Fisher, Mary Joan Henderson, Margaret Martin, Vivian Sonnenleiter, Joyce Powers.

Third Row: Henrietta Hanes, Cecily Kane, Susie Aldrich, Ethel Britton, Lois Walker, Bernice Sallack, Betsy Hipshier, Pansy Hipshier, Shirley Zielinski, Mary Coughlin, Jeanette Crandall.

Second Row: Barbara Kaser, Betty Fay, Julane Waite, Florence Skinner, Antoinette Radewald, Rachel Painter, Ruth Klopfenstein, Betty Daus, Emma Cole.

First Row: Emogene Hamilton, Beatrice Singer, Margaret Vandenburg, Ethel Brewer, Miss Thomson, Elizabeth Miltenberger, Patricia Wetmore, Betty Lou Quick, Donna Valentine.

USHERS, CANDY SALESMEN, AND GAME ASSISTANTS

Back Row: George Crandall, Howard Armstrong, Jack Zeider, George Hoffman, George Hochgesang, Bill Steiner, Kenneth Kocher, Jack Knoll.

Third Row: Jean Grieger, Rosemary Pagels, Marian Young, Doris Zechlin, Lorraine Gray, Joyce Wingeart, Delores Ellidge.

Second Row: Verda Ramsby, Zelda Smith, Marcia Ridley, Mary Ann Hance, Barbara Hable, Alice Knapp, Margaret Barron, Lorraine Smith.

Front Row: Charlotte Walker, Mary Ellis Jackson, Frances Foster, Mr. Whitwam, Katherine Loose, Margaret Bates, Patricia Whiteside.

JUNIOR HIGH NEEDLECRAFT CLUB

Back Row: LaVerne Grathwohl, Anna F. Frucci, Mary Crandall, Mae Dean Rood, Betty Hand, Thelma Goodman, Betty Jane Bucher, Helen Burge, Barbara Schaber, Mary Louise Hess.

Third Row: Nannette Martinsen, Marjorie Jones, Nora Makepeace, June Dumond, Virginia Schrader, Virginia Kaufman, Wanda Gillispie, Charlotte Coleman, Betty Lundberg, Charlene Basso, Arlene Hibnar.

Second Row: Bernice Albin, Barbara Robbins, Barbara Hatfield, Mable Green, Martha Krause, Janet Pollock, Betty Lou Blanchard, Catherine Wogoman, Mary Jane Plouhar.

First Row: Helen Haley, Betty McBride, Iona Runnels, Marilyn Bailey, Carolyn Gulbranson, Miss Hoevet, Marian Hawken, Wanda Weaver, Mary Mollica.

BLEACHER SQUAD

Back Row: Walter Goodline, James Barkman, James Dittmar, George Crandall, Jack Zeider, Loren Riddle.

Second Row: William Steiner, Leslie Robbins, Charles Waldron, William Holmes, Robert Cain, Marvin Hedstrom, Robert Pfeil.

Front Row: George Hochgesang, Edward French, Mr. Whitwam, Robert Warburton, Robert Schiele.

G. A. A.

Back Row: Maragaret Bates, Mary Lee Marlin, Jean Johnson, Patty Jo Lake, Lois Rooks, Barbara Hable, Jane Zabel, Jane Kompass, Goldie Carpenter, Agnes Orias, Joan Bachman, Edna Rathburn, Lucille Rogers.

Fourth Row: Katherine Steigely, Beatrice Klute, Shirley Frederick, Patricia Kell, Mary Ann Hance, Anita Johnson, Rosella Meyer, Neva Herrick, Patricia Wellingham, Virginia Rogers, Virginia Marazita.

Third Row: Lorraine Smith, Joyce Wingeart, Betty Linn, Dorothy Johnson, Jeanette Schaber, Virginia Sarley, Bernice Bowerman, Marian Dixon, Evelyn Schaber, Thelma Callahan.

Second Row: Marguerite Shepard, Betty Zeider, Patricia Whiteside, Rosemary Eden, Lorraine Davis, Betty Jane Lewis, Loretta Ramsby, Dorothy Neese, Jean Peters.

First Row: Marian Finley, Verna Randall, Marilyn Schrumpf, Emma Jean Grieger, Arlene Hamrick, Miss Anheiser, Shirley Collins, Betty Pierce, Thelma Cameron, Delphine Lenke.

DANCING CLUB

Back Row: Clara Williams, Verna Randall, Beatrice Haley, Margaret Loose, Alice Lundberg, Evelyn Morros, Ferol Malone, Muriel Gorton, Maxine Coughlin, Agnes Orias, Goldie Carpenter, Thelma Callahan, Mary Davis.

Fifth Row: Amanda Righter, Barbara Brockway, Pauline Hass, Patty Jo Lake, Marilyn French, Mary Lee Marlin, Jean Johnson, Margaret Forbes, Eleanor Dickey, Genevieve Wickler, Dorothy Nafe, Kathryn Boller.

Fourth Row: Ruth Thompson, Rose Marie Moyer, Dorothy Welsher, Charnley Schnoor, Ann Sanders, Virginia Marazita, Irma Jean Hartman, Rose Mary Eden, Doris Short, Janice Hill, Claudine Stover, Barbara Ossmer, Alice Dumas.

Third Row: Hazel Sudlow, Jean Peters, Joan Curtis, Bonnie McCombs, Genevieve Zientowski, Zelda Smith, Pearl Krueger, Phyllis Burton, Anne Frucci, Glenyce Marlowe, Donna Johnson.

Second Row: Bonnie Mae Miller, Virginia Plummer, Caroline Tuesley, Barbara Cooper, Betty Jane Leiler, Marie Killarney, Dorothy Johnson, Betty Grimes, Bette Monehan, Geraldine Luke, Lois Rooks, Mary Ann Berg.

Front Row: Anne Saratore, Frances Frucci, Shirley Collins, Dorothy Neese, Phyllis Hannon, Miss Anheiser, Elaine Thompson, Maxine Dickerson, Evelyn Schaber, Patricia Bonfoey, Bessie Fay.

OFFICIALS' CLUB

Back Row: Louis Drolet, James Thompson, Richard Wozniak, Joseph Lewis, Edward Klose, Richard Pelkey, Leslie Robbins, Edsel York, Robert Hess, Philip Butt, Andrew McCormick, Gemroe Fletcher, Peter Potokar, Earl Bachman.

Fifth Row: Robert Walters, Verlin Domer, Alvin Kizer, Louis Messner, John Frucci, Richard Osos, Jerold Wingeart, Robert Jurgensen, Robert Zabel, Jerry Monahan, Howard Armstrong, Henry Miswick, Richard Moneysmith, Robert Yonkers.

Fourth Row: Edward Hradel, Fred Hensler, Archie Cribbs, Richard Smith, Jack Davis, Marvin Selge, William Cribbs, Walter Skalla, Robert Yaw, Wyatt Martin, Lewis Jeffries, Loren Riddle, Marvin Hedstrom, Robert Warner.

Third Row: Robert Knoll, Robert Warren, Charles Parker, Edward Hazinski, Christopher Durand, Jack Zeider, William Holmes, Edward French, Donald Malone, Tony Frucci, Alfred Molica, Dick Diebler, Fred Vollman, Joe VanLue.

Second Row: Frank Frucci, Omer Oaks, Jack Mander, Norman Weaver, Paul Gerald, David Thornton, John Knoll, John Laberteaux, Robert Tennyson, Alfred Drolet, Baxter Edwards, Jack Purdy.

Front Row: Kenneth Kocher, Jack Kools, James Miswick, Roy Frucci, James Thayer, Karl Cook, Mr. Whitwam, Donald Arnold, Donald Adams, Donald Zordel, Bennie Wolfinger, Roy Sosebee.

PROJECTIONISTS, P. A. OPERATORS AND PHYSICS DEMONSTRATION CLUB

Back Row: Daniel Grafford, William Liebetrau, Wallace Hipshier, LaVerne Blank, Robert Adams, Robert Vargo, Bill Albright, Wallace Weist, Bill DePoy.

Second Row: Paul Zielinski, James Frame, Arthur Deutscher, Dick Merrell, James Kurtis, Dickson Rutter, William Grafford, Virgil Felhauer.

Front Row: Owen Demuth, Ted Warner, Raymond Smith, Mr. Balas, Mr. Lehman, John Dowdle, Edwin Radewald, Charles Waldron.

CHARM CLUB

Back Row: Janyce Smith, Mary Hamilton, Alice Roberts, Jayne Lander, Audrey Hand, Annabelle Hansen, Lois Williams, Pauline Williams, Lucille Rogers, Katherine Loose.

Fourth Row: Ramona Green, Helen Young, Betty Jane Williams, Betty Jean Williams, Mary Alice Radka, Lois Jean Hahn, Lila Mae Holmes, Joan Bachman, Betty Hartman, Dorothy Vogt.

Third Row: Bonnie Brunk, Patricia Haviland, Shirley Frederick, Velma Crouch, Vivian Bullen, Jane Burge, Margaret Grinage, Dorothy Demuth, Phyllis Shirk.

Second Row: Ruth Welsh, Lillian Skalla, Gladys Gephart, Margaret Ann Sittler, Barbara Hable, Patricia Wellingham, Neva Herrick, Jeanne Knox.

Front Row: Georgia Thompson, Joyce Martin, Shirley Goodling, Miss Walters, Alice Knapp, Marian Gogola, Peggy Downey, Dorothy Reed.

OFFICE GIRLS

Back Row: Adelaide Thompson, Ruth Ann Shadler, Jean Grieger, Eileen Fisk, Jeanne Snook.
Second Row: Rosemary Pagels, Marcia Ridley, Barbara Hable, Doris Short, Jean Thomas.
Front Row: Lorraine Gray, Doris Zechlin, Pat Snyder, Doris Grieger, Elaine Dickey.

EVENTS OF THE YEAR

FOOTBALL

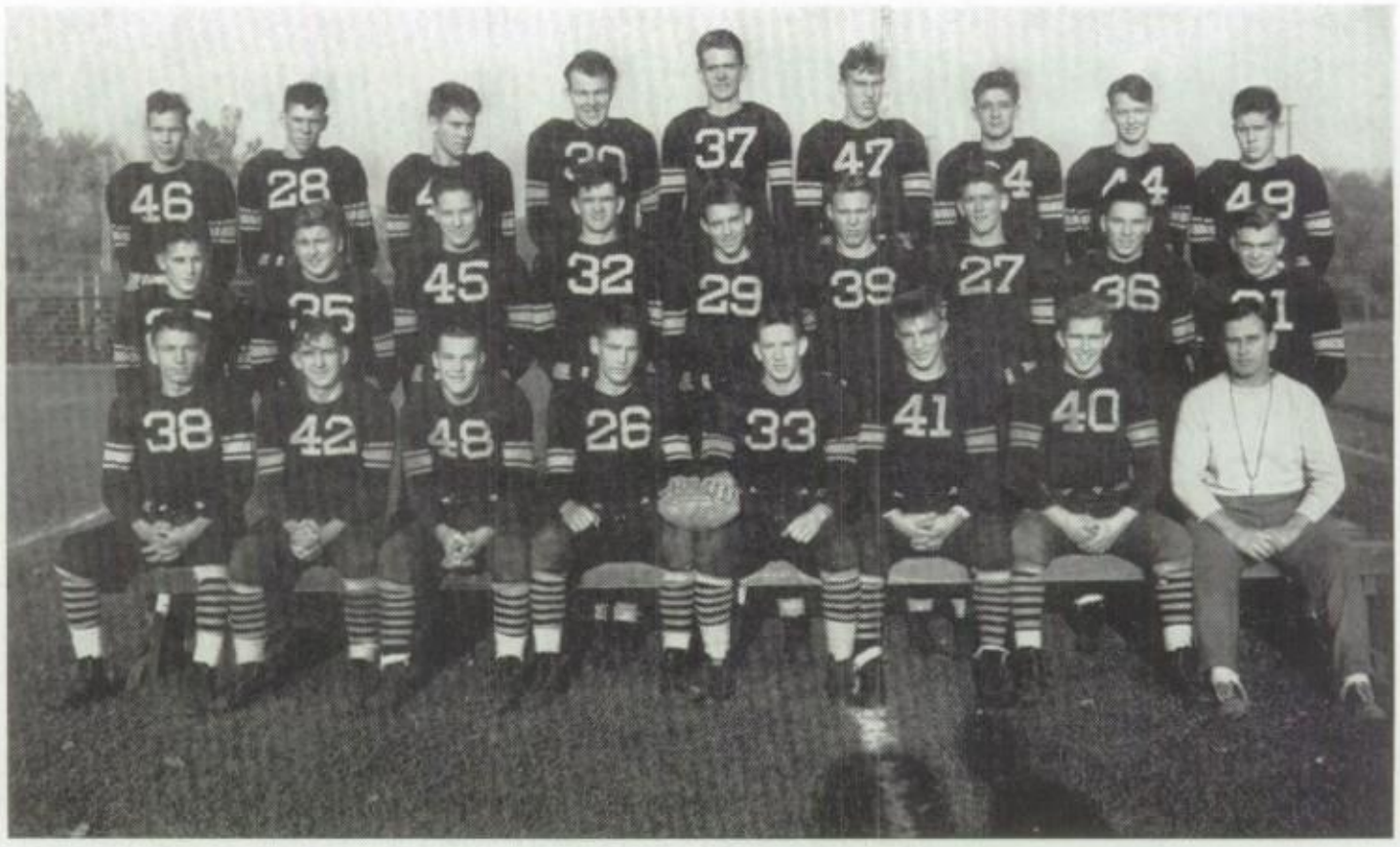

VARSITY FOOTBALL

Back Row (left to right): Robert Yaw, Earl Bachman, Richard Prenkert, Le Roy Ward, Baxter Edwards, Bud Babcock, Leland Hamilton, David Thornton, Everett McLaughlin.

Second Row (left to right): Donald Funk, Edward Hazinski, Donald Blank, Harold Gray, Robert Jurgensen, Jack Rayburn, Jerold Wingeart, Clayton Long, Charles Krueger.

Front Row (left to right): Fred Leidy, Robert Morris, Robert Kalling, Captain Charles Peterson, Raymond Smith, Theodore Spenner, Richard Shipperley, Mr. Miller.

1940 Football Schedule

Date	Opponent	Place	Niles	Opp.
Oct. 11	Buchanan	Home	12	7
Oct. 16	St. Joseph	Away	6	13
Oct. 25	Dowagiac	Home	6	0
Nov. 1	St. John's of Benton Harbor	Home	12	6
Nov. 11	Three Rivers	Home	0	0

1940 Big Seven Conference Football Standings

	W	L	PCT.
*Three Rivers	4	1	.800
*Niles	2½	1½	.625
State High	3	2	.600
*Dowagiac	3½	2½	.583
St. Joseph	2	3	.400
Buchanan	1	4	.200
South Haven	1	4	.200

(*—Each tie game is counted as a half-game won and a half-game lost. Three Rivers played two ties, Dowagiac one, and Niles one.)

Spenner cracks the Dowagiac line to set up a touchdown play.

A Dowagiac back sweeps wide around right end for a small gain.

A nice job of blocking. Count the Chieftains who are out of the play.

Ends — Captain — Backs.

Coach — Crowd — Co-stars.

Beef trust — Forward wall.

—Action pictures by Morgan Studio.

FOOTBALL SEASON

Coach George "Sparky" Miller's second season as Niles high grid mentor proved to be the most successful enjoyed by Viking footballers in recent years as they won three tiffs, lost one, and tied another to place second in the Big Seven conference race. The Vikings were unable to play the first three games on their schedule, and missed out on early season practice due to an infantile paralysis epidemic.

They snapped a 17-game "no-victory" string that dated back to 1937 when they downed their neighboring rival, Buchanan, 12 to 7 in the season's curtain raiser. A fourth-period touchdown enabled them to overcome Buchanan's 7 to 6 lead.

Niles met its lone defeat of the season at the hands of St. Joseph, 13 to 7, when the Vikings allowed their own confidence to overtake them. St. Joseph built up a sizeable first-half lead that proved to be the stumbling block to Niles.

Dowagiac became Niles' second victim when Miller's eleven upset the Chieftains 6 to 0 with a first-quarter touchdown.

Benton Harbor St. John's provided the opposition for Niles' lone non-conference engagement, and bowed 12 to 6 after the Vikings had spotted the Saints a six-point advantage.

On a muddy, wind-swept field, the Vikings brought the season to a close in the annual Armistice Day tussle with Three Rivers, which bore even more importance this time because the Big Seven title hinged upon the outcome. Hampered by poor playing conditions, the teams fought to a scoreless deadlock, thus giving the crown to Three Rivers.

Harlan Wingeart, senior tackle, proved to be a great worry to opposing backs as well as an aid to his own ball-carrying mates. His teammates chose him as the Most Valuable Player on the squad. In addition, he was placed on the All-Conference team, and on the All-Southwestern Michigan Class B second team.

Captain Charley Peterson was not spectacular, but instead was the ever-dependable fast-thinking quarterback who sparked the Vikings through a successful campaign.

Fullback Raymond Smith, who carried the burden of most of Niles' offensive thrusts with his hard-driving tactics, was awarded a first-string berth on the All-Conference team.

Captain-elect Bob Jurgensen was selected as the No. 1 center on the All-Southwestern Michigan Class B eleven.

A pair of redheads, guard Dick Shipperley and Jerry Wingeart, an end, captured positions on the All-Conference second team.

Other letter winners were:

Donald Blank, guard; Donald Funk, halfback; Edward Hazinski, tackle; Robert Kalling, guard; Charles Krueger, halfback; Clayton Long, halfback; Robert Morris, tackle; Jack Rayburn, end; Ted Spenner, halfback; and David Thornton, fullback.

Of these players, only Jurgensen, Krueger, and Rayburn will return for the 1941 season.

1940 FOOTBALL BANQUET

On Dec. 17 at the Four Flags Hotel, members of the football and cross country teams met to put the finishing touch on a successful fall athletic season with a banquet sponsored by the Exchange Club. Harry Stuldreher, former All-American quarterback of the famed Four Horsemen of Notre Dame and present head football coach and athletic director at the University of Wisconsin, was the principal speaker. The election of Bob Jurgensen as 1941 captain and Harlan Wingeart as most valuable player was announced.

SECOND TEAM FOOTBALL

Coach Wayne Smith's reserves went through this season unbeaten, winning two and tying a pair. They met St. Joseph, Dowagiac, South Haven, and Three Rivers. Due to the loss of so many players from this year's varsity, many of the second stringers will step into varsity positions next fall. A few players even made the jump during the season.

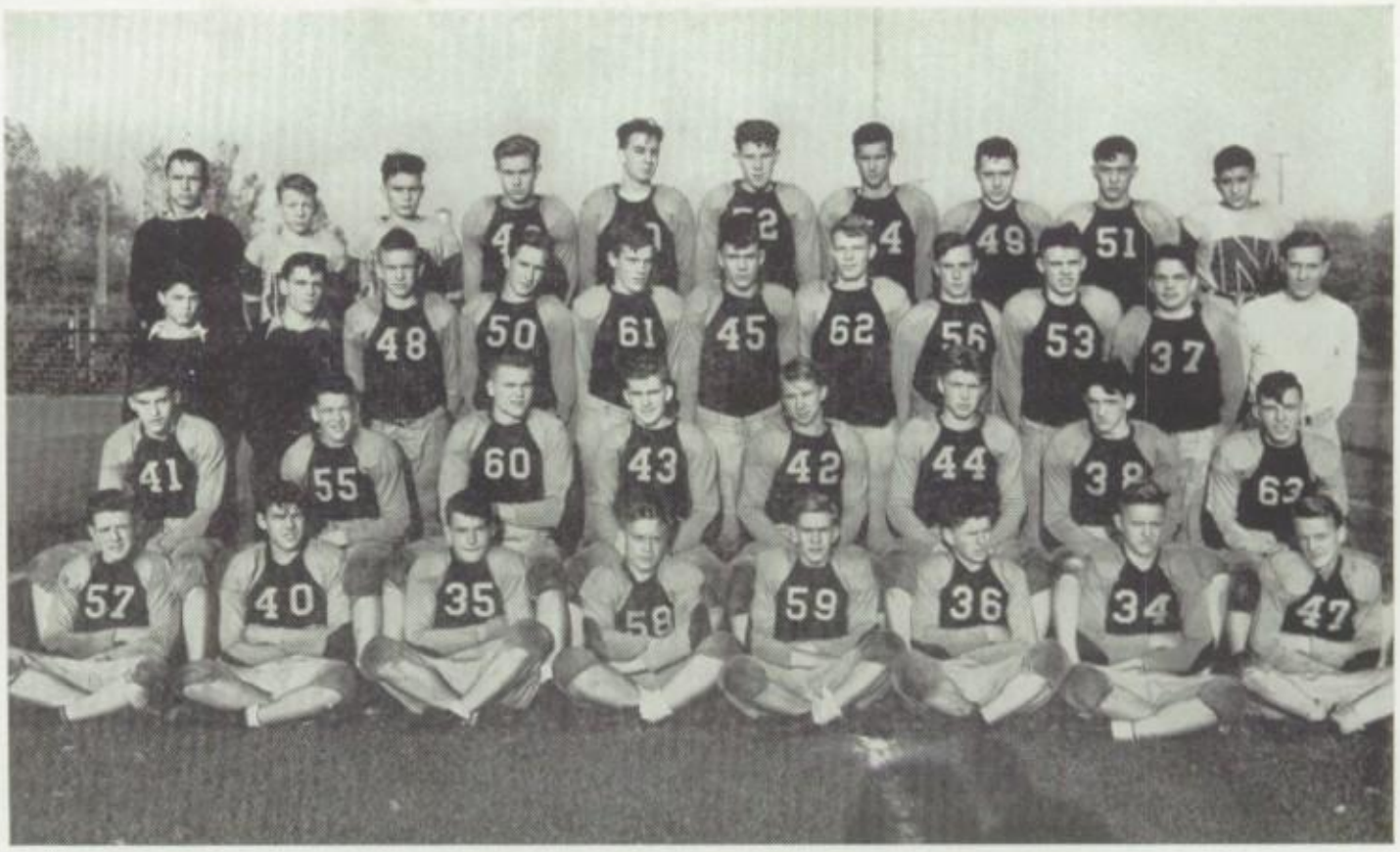

SECOND TEAM — FOOTBALL

Back Row (left to right): Earl Waldron, Manager; Roy Sosebee, Dean Gano, William Cribbs, Thurman Crouch, Dillard Crocker, Peter Potokar, William Hargreaves, Tom McKenzie, Basil Barnes.

Third Row (left to right): Norman Weaver, Manager; Daniel Graham, Manager; Thomas Kennedy, Robert Stowe, Archie Cribbs, Robert Vargo, Roland Fritz, Jack Davis, Robert Zabel, Kenneth Kocher, Mr. Smith.

Second Row (left to right): Robert Warren, Eugene Brockway, Arthur Anderson, Marvin Selge, Loren Riddle, Joe Lagoni, Lewis Drolet, Edward Coquillard.

Front Row (left to right): William Gillespie, Richard Osos, Charles Waldron, Horace Pfister, Fred Hensler, Walter Skalla, Dick Smith, Bill Steiner.

FRESHMAN FOOTBALL

Back Row: Robert Herrick, Glenn Mathews, Karl Cook, Chrissie Schrader, Thomas Stratton, Jack Mander, Marvin Johnson, Tommy Humphrey, Walter Neese.

Third Row: James Hartman, Ted Hinkle, Fred Brubaker, Wesley Kloko, Paul Potokar, Theron Hessey, Kenneth Albin, Kenneth Tibbs, Mr. Bradfield.

Second Row: Leroy Fowler, John Gillette, Grover Smith, Roger Peterson, Joe White, John Riddle, Robert Farrell, Harold Finley.

Front Row: Robert Cutler, Jerry Monehan, Harry Marks, Bruce Miner, John Graham, Phil Hadsell, John Johnson.

FRESHMAN FOOTBALL

Freshman gridders were once again under the tutelage of Harold "Curly" Bradfield. Freshman football is important for it is on this team that the regulars of years to come get their start. Although they do not meet teams from other schools, they do play the sophomore squad and turned in promising performances in their games this fall.

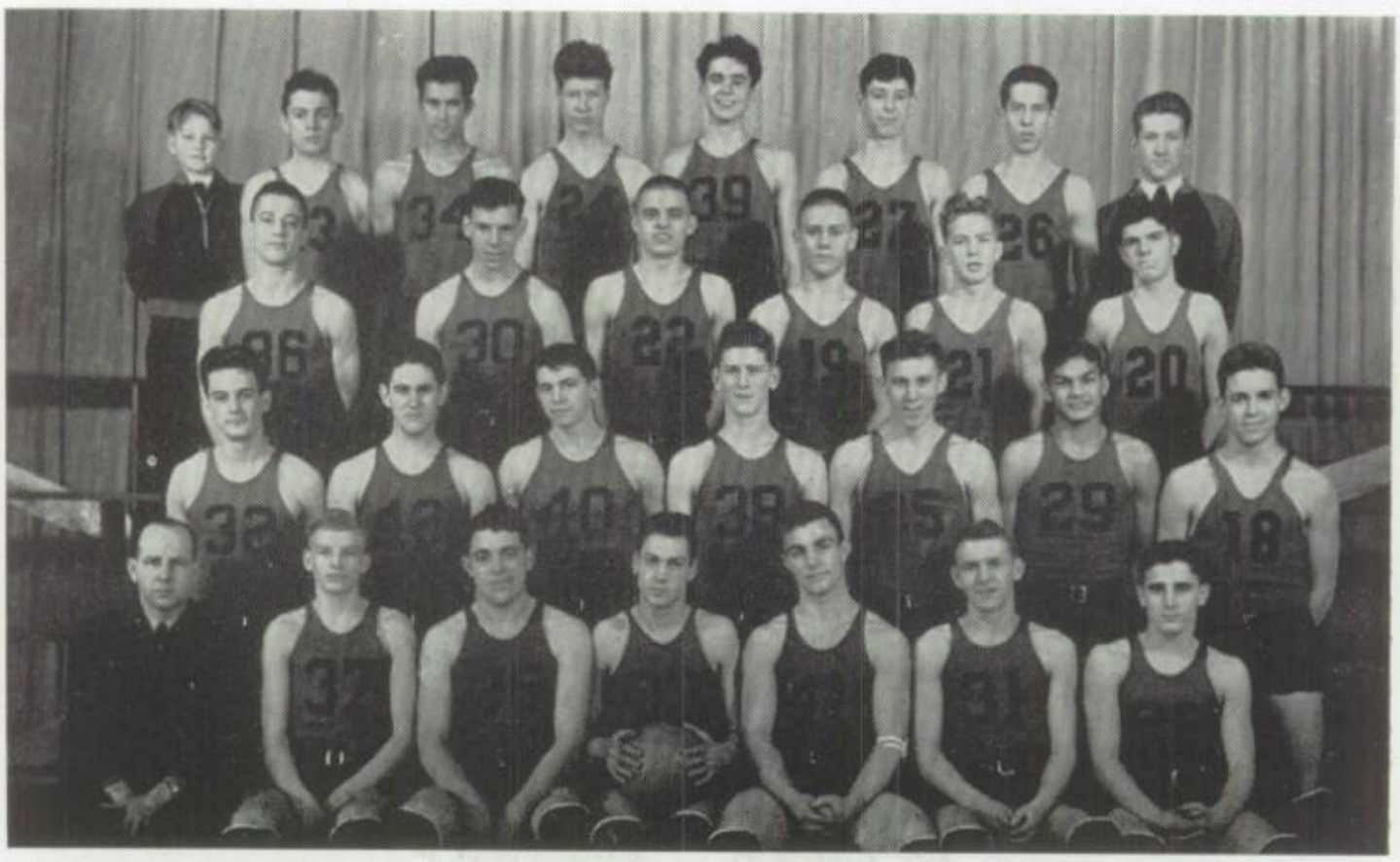

VARSITY BASKETBALL

Back Row: Vernon Witham, Manager; Edward Klose, Peter Potokar, Kermit Adams, Frank Davis, Henry Miswick, Richard Moneysmith, James Luth, Manager.

Third Row: Leland Hamilton, Earl Bachman, Robert Zabel, Richard Prenkert, Donald Tennyson, Lewis Bonner.

Second Row: Walter Naas, Andrew McCormick, Gemroe Fletcher, Jerold Wingeart, Dillard Crocker, Lewis Jeffries, Robert Jurgensen.

Front Row: Mr. Davidson, Richard Merrell, Jack Purdy, Robert Tennyson, Theodore Spenner, William Vanderbeck, Donald Funk.

1940-41 Basketball Schedule

Date	Where Played	Niles	Opponent	
Nov. 20	Home	28	Rensselaer (Ind.)	33
Dec. 6	Home	41	Three Rivers	31
Dec. 13	Away	26	Benton Harbor	37
Dec. 20	Away	25	Buchanan	32
Jan. 3	Home	22	State High	28
Jan. 10	Away	45	South Haven	30
Jan. 17	Home	21	Dowagiac	22
Jan. 24	Away	27	St. Joseph	22
Jan. 31	Home	22	Buchanan	19
Feb. 4	Home	32	St. Joseph	23
Feb. 7	Away	29	State High	33
Feb. 14	Home	49	South Haven	26
Feb. 21	Away	37	Dowagiac	21
Feb. 28	Away	20	Three Rivers	33
		REGIONAL TOURNAMENT		
Mar. 8	St. Joseph	40	Allegan	14
Mar. 13	St. Joseph	26	Sturgis	34

Big Seven Conference Standings

	W	L	PCT.
Three Rivers	8	2	.800
State High	9	3	.750
Buchanan	6	4	.600
St. Joseph	5	4	.556
South Haven	5	5	.500
Dowagiac	3	8	.373
Niles	1	11	.083

Two Bears block out Jerry Wingeart in a mid-court scramble.

Vanderbeck's one-hander makes it 47 for Niles in the South Haven tilt.

Wingeart takes a St. Joe miss off the board a minute before the game ends.

South Haven controls the ball as the quarter ends. (Blur at right, is smoke from timer's gun).

—All pictures on this page taken by Morgan Studio.

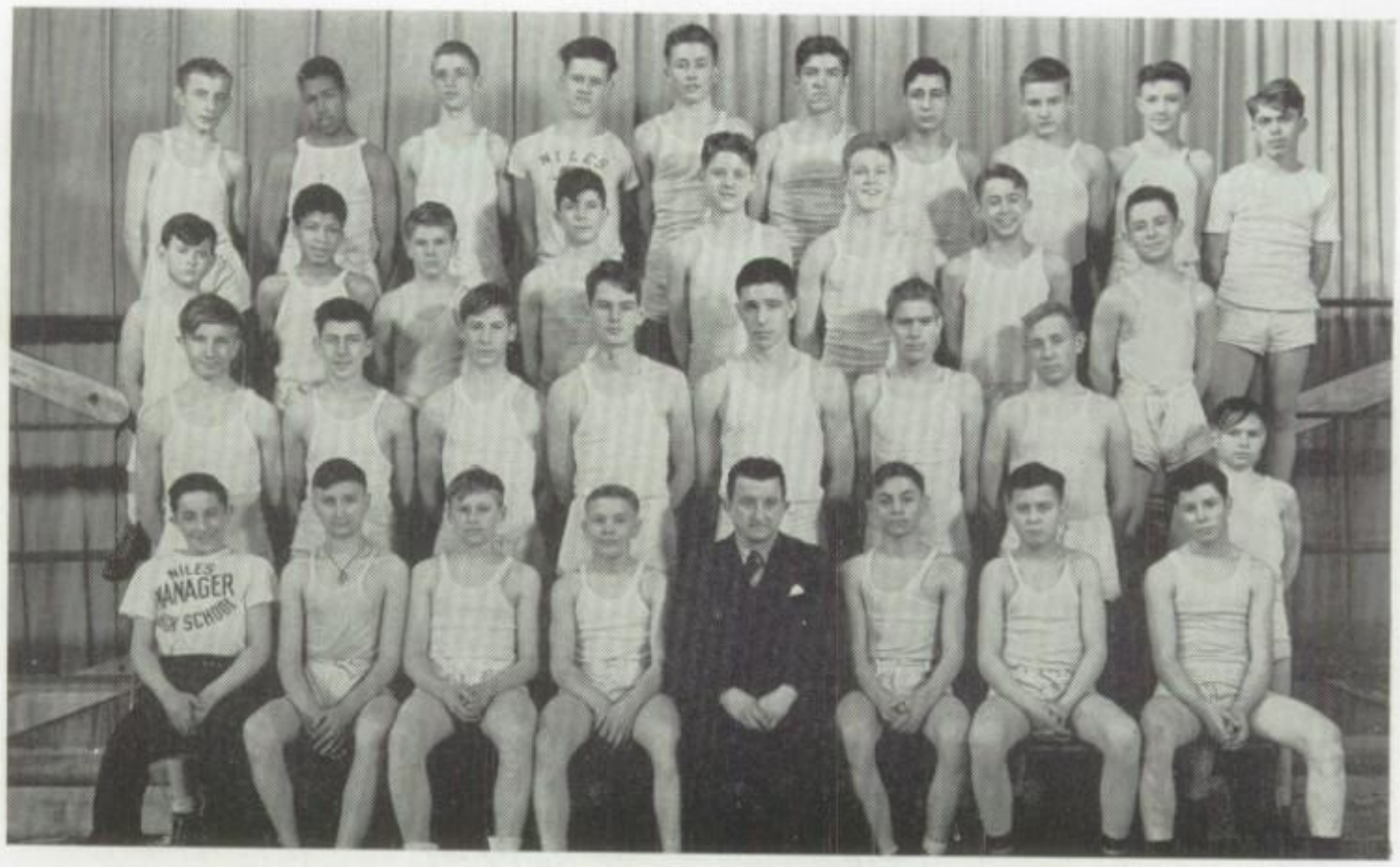

JUNIOR HIGH BASKETBALL

Back Row: Donald Zordell, Harold Finley, John Cramer, Kenneth Albin, Robert Reynolds, Grover Smith, Joseph Saratore, Harold Bradfield, Eugene Gorton, Robert Allen.

Third Row: Max DePoy, Albert Durand, Robert Bonner, John Graham, John Wagner, Joe White, Phil Hadsell, Daniel Williams.

Second Row: Elias Sager, Richard Leidy, Ted Peterson, John Laberteaux, John Gillette, Niles Stewart, Ronald Fry, Arthur Hall.

First Row: Homer Baird, Victor Frucci, Paul Peterson, Walter Wilson, Mr. Bradfield, Robert Hamilton, Nathan Rayburn, Donald Arnold.

1940-41 BASKETBALL SEASON

Although the records may not show it, Coach Chet Davidson's last team proved to be one of the strongest in southwestern Michigan. They finished in the Big Seven cellar and were finally awarded but two wins in 16 starts because of an eligibility check-up that forced the forfeiture of six victories. The Niles lads recovered to hand Allegan a sound tournament trouncing before bowing to the Class B runner-up, Sturgis. After piloting Viking quintets for 13 years, Coach Davidson resigned.

Next year's mentor. whoever he may be, will inherit a wealth of material in the form of nine lettermen. Only seniors to conclude their high school careers were Don Funk, whose eligibility expired at the mid-semester, and Richard Merrell. Returning monogram winners are Captain Andrew McCormick, this year's high scorer, Kermit Adams, Dillard Crocker, Henry Miswick, Richard Moneysmith, Walter Naas, Richard Prenkert, Don Tennyson, and Robert Zabel. As a reward for his hard work in carrying out the managerial duties, Jim Luth received a letter.

1940 TRACK TEAM

Back Row: Manager William Kell, Donald Pfeil, Robert Cain, Leo Cusick, Thomas Parsons, Edward Hazinski, Robert Whitney, Jerold Wingeart, Leo Boller, Fay Rose.

Third Row: Donald Curtis, Keith Beall, John Mack, Robert Zabel, James Luth, Lewis Bonner, Bud Babcock, Donald Malone, Leland Hamilton, David Flotow, Eugene Brockway.

Second Row: Clayton Long, Robert Yaw, Gemroe Fletcher, Earl Bachman, George Hochgesang, Bill Cody, Thurman Crouch, Robert Jurgensen, Arthur Anderson, LeRoy Ward, Richard Shipperley.

Front Row: Coach Wayne Smith, Manager Robert Petro, Joe Frucci, Baxter Edwards, Thomas Stoyle, Clayton Evick, Joseph Kennedy, Robert Mansfield, Harry Parker, Clarence Snyder.

1940 Track Schedule

Date	Place	Opponent		Niles
April 10	Away	Mishawaka	90	25
April 13	Home	Dowagiac	50¼	
		Buchanan	41¼	38½
April 19	Away	Three Rivers	55	49
April 27	Away	South Bend Central	69-2/3	39-1/3
April 30	Home	St. Joseph	28-2/5	75-3/5
May 7	Home	Benton Harbor	66-1/3	39-2/3
May 10	Home	Conference—Niles first		35
May 18	Kalamazoo	Regional—Niles third		26
May 25	Ypsilanti	State		4
June 1	Kalamazoo	Michigan AAU—Niles relay second		

1941 Track Schedule

Date	Opponent	Place	We	They
April 18	Three Rivers	Home	_____	_____
April 26	South Bend Central	Home	_____	_____
May 6	Benton Harbor and St. Joseph	St. Joseph	_____	_____
May 9	Dowagiac and Buchanan	Dowagiac	_____	_____
May 17	Regional	Kalamazoo	_____	_____
May 24	State	East Lansing	_____	_____
May 29	Conference	Kalamazoo	_____	_____

1940 JUNIOR HIGH TRACK TEAM

Back Row: Jack Davis, Franklin Fletcher, Franklin Davis, Henry Miswick, Robert Stowe, Robert Vernon.

Second Row: Marvin Johnson, Kenneth Tibbs, Grover Smith, Donald Adams, John Graham, Jack Priest, Mr. Bradfield.

Front Row: Louis Webster, Danny Williams, Roger Williams, Edward Hradel, Thomas Stratton, Lloyd Ramsby, Robert Storms.

1940 TRACK SEASON

In his first year as track coach, Wayne Smith developed a Big Seven conference champion. The team won just one of the first six meets before taking the conference title for the third consecutive time in the first night meet held in this section of the state. The meet took place here at Plym Park. Niles had but two firsts—Camp in the 100 yard dash and Snyder in the mile run—gaining their points by placing second, third, fourth, and fifth. At Kalamazoo they dropped to third in the regional. Tennyson, Koontz, and Snyder qualified for the state meet at Ypsilanti, but only Snyder was able to place there. His third place in the mile gave Niles its four lone points. A special relay team placed second to Saginaw in the Michigan AAU meet. They had planned to enter the Mt. Pleasant relays, but bad weather kept them at home.

Joe Kennedy, who ran the 440 yard dash and a leg on the relay, was elected captain at the close of the season. Besides Kennedy, other senior letter winners are Richard Camp, Earl Koontz, Robert Mansfield, Harry Parker, Clarence Snyder, and Tom Stoyle. Returning lettermen are Earl Bachman, Louis Bonner, Gemroe Fletcher, David Kaser, Clayton Long, Donald Malone, and Robert Tennyson.

GOLF TEAM

Donald Funk, Arthur Morris, Jack Purdy, Thomas Buheker, John Frucci

1940 Golf Schedule

Date	Opponent	Place	Niles	Opponent
April 20	St. Joseph	Away	5	10
April 23	South Haven	Home	8	7
April 26	Three Rivers	Away	9	6
May 7	Benton Harbor	Away	9	6
May 10	Dowagiac	Away	5	10
May 15	South Bend Central	Away	3½	11½
May 18	Regional	Battle Creek	Niles Fourth	
May 21	State High	Home	11	4
May 25	Conference	Niles	Niles third	
June 1	State	Kalamazoo	Niles tied for Eighth	

Coach Robert Marks' golfers slipped beyond the .500 mark with four triumphs in seven dual meets. After capturing fourth in the regional at Battle Creek, they tied for eighth in the state tourney on the Kalamazoo links. They finished third in the conference playoffs here at Plym Park. Art Morris' 83 against Dowagiac represented the best individual performance, while John Frucci possessed the best seasonal average. The lettermen, listed in the order of their average for the year, were John Frucci, Arthur Morris, Donald Funk, Thomas Buheker, and Jack Purdy.

1941 Golf Schedule

Date	Opponent	Place	We	They
April 19	St. Joseph	Home	_____	_____
April 26	South Haven	Away	_____	_____
May 3	Three Rivers	Home	_____	_____
May 7	Benton Harbor	Home	_____	_____
May 10	State High	Away	_____	_____
May 14	Dowagiac	Home	_____	_____
May 17	Regional	Kalamazoo	_____	_____
May 29	Conference	Kalamazoo	_____	_____
May 31	State	Ann Arbor	_____	_____

BOY'S TENNIS TEAM

Back Row: Mr. Bacon, Harold Koontz, Wyatt Martin, Franklin Toney, Charles Naas, Joseph Graham, Charles Peterson.
Front Row: Harry Richard Harper, Wallace Bartholomew, William Holmes, Robert Warren, Robert Warburton, Ernest Marazita.

1940 Tennis Schedule

Date	Opponent	Place	Niles	Opponent
April 20	St. Joseph	Away	2	3
April 23	South Haven	Home	3	3
April 27	Three Rivers	Home	5	0
April 30	St. Joseph	Home	6	1
May 7	Benton Harbor	Away	5	2
May 14	Dowagiac	Away	1	6
May 18	Regional	Dowagiac	Niles Third	
May 24-25	Conference	Home	Niles Fifth	
May 31-June 1	State	Ann Arbor	Charley Peterson was eliminated in the first round.	

The 1940 tennis team, under the direction of Newton Bacon, broke even in dual competition with three victories against three defeats. They placed third in the Dowagiac regional, and on the home courts they took fifth in the Big Seven conference meet. It was Mr. Bacon's final season as coach, as he resigned his post. Charles Peterson, who in the role of No. 1 man was forced to meet the best racket-wielders, lost out to Merle Gulick of Dowagiac for the regional singles title and then moved on to the state tournament at Ann Arbor where he bowed in the opening round to Milbert Anderson of St. Clair. Anderson, Class C-D champion for two years, lost to Gulick for the state crown. Senior lettermen were Franklin Toney, Richard Harper, Harold Koontz, and Charles Naas. Returning letter winners are Charles Peterson, Joseph Graham, Ernest Marazita, Wallace Bartholomew, and Bob Warburton who won all of his six dual matches. Mr. Blethen will coach the team in 1941, relinquishing his girls' squad to Miss Carr.

1941 Tennis Schedule

Date	Opponent	Place	We	They
April 19	St. Joseph	Home	_____	_____
April 26	South Haven	Away	_____	_____
May 3	Three Rivers	Away	_____	_____
May 7	Benton Harbor	Home	_____	_____
May 10	State High	Away	_____	_____
May 14	Dowagiac	Home	_____	_____
May 21	St. Joseph	Away	_____	_____
May 24	Regional		_____	_____
May 29-31	Conference	Kalamazoo	_____	_____
June 6-7	State	Ann Arbor	_____	_____

GIRL'S TENNIS TEAM

Back Row: Mr. Blethen, Patricia Arnold, Betty Hossfeld, Jean Christian, Estelle Forgash, Catherine Martin, Gwen Owen.

Front Row: Helen Welsh, Bretice Fay, Phyllis Crawford, Marcia Herrick, Joan Taylor, Marjorie Hossfeld.

1940 Girls' Tennis Schedule

Date	Place	Opponent		Niles
April 23	Home	South Haven	3	1
April 30	Home	St. Joseph	4	0
May 5	Away	State High	1	4
May 14	Home	Dowagiac	0	4
May 19	Away	St. Joseph	3	1
May 21	Home	State High	4	5

1940 GIRLS' TENNIS SEASON

The girls' tennis team finished with the same record in dual matches as the boys' team, winning three and losing three. Mr. Blethen handled the coaching duties for the first time, replacing Miss Pierce. The girls' found tennis as played by State High and Dowagiac much to their liking, but the going was too tough against St. Joseph and South Haven. Senior letter winners were Bretice Fay, Gwendolyn Owen, and Helen Welsh. Manager Betty Hossfield was also a senior. Others who earned an "N" were Joan Taylor, Phyllis Crawford, Jean Christian, Estelle Forgash, and Marcia Herrick.

1941 Girls' Tennis Schedule

Date	Place	Opponent	We	They
April 23	Away	St. Joseph	_____	_____
May 3	Home	South Haven	_____	_____
May 10	Home	Dowagiac	_____	_____
May 14	Away	Dowagiac	_____	_____
May 24	Home	St. Joseph	_____	_____

CROSS COUNTRY

Back Row (left to right): Mgr. Ed French, Fred Singer, Robert Vernon, Eugene Anstiss, Lloyd Ramsby, Edward Hradel, Joe Frucci.

Front Row (left to right): Mr. Whitwam, Richard Petro, John Mack, Keith Beall, Henry Miswick, David Kaser, Jack Zeider.

1940 Cross Country Schedule

Date	Place	Opponent		Niles
Oct. 12	Away	Hammond	19	36
Oct. 16	Home	Kalamazoo Central	18	37
Oct. 19	Away	Benton Harbor	22	35
Oct. 26	Kalamazoo	Regional—won by Niles		35
Nov. 2	Ypsilanti	State—won by Charlotte	53	
		Niles second		69

In cross country, where the low score wins, Niles has consistently produced winners and this year was no exception. After a victoryless dual season, cut short by the cancellation of two meets, Mr. Whitwam's harriers captured the regional crown for the tenth consecutive year. They suffered three defeats before claiming their lone victory of the season at the Kalamazoo regional. A week later they journeyed to Ypsilanti where they placed second behind Charlotte. Letter winners were Dick Petro and Keith Beall, who also received medals for their regional performances, Joseph Frucci, David Kaser, Henry Miswick, John Mack, Jack Zeider, and manager Edward French. Only Kaser and Frucci are seniors.

DEBATE
Back Row: David Merrell, Larry Hannon, David Flotow, Robert Warburton.
Front Row: Victor Gutschenritter, Wilma Clark, Mr. Moore, Estelle Forgash, Kathleen Boonstra.

DEBATE

With a squad of eight members—three Seniors, four Juniors, and one Sophomore—Niles participated in thirty-two debates of which twenty-eight were decision contests. Niles won sixteen and lost twelve, using three-man teams in Michigan and two-man teams in Indiana.

The subject for debate was "Resolved: That the Power of the Federal Government Should Be Increased" ("Decreased" appeared in the Indiana statement of the question.)

In five years Niles has won seventy-five and lost forty out of 115 decision debates.

The winner of the Exchange Club Forensic Cup this year is Victor Gutschenritter. This cup is each year presented to a Senior who has done the most consistent debating over the 4-year period. Past winners were Howard Clark, 1939, and Louise Platt, 1940.

DEBATE SCHEDULE 1940-41

Affirmative	Negative	Winner
Niles	Pontiac	Niles
Niles	Flint Central	*N. D.
Ypsilanti	Niles	Ypsilanti
St. Louis	Niles	N. D.
Niles	St. Joseph	N. D.
St. Joseph	Niles	N. D.
Niles	Hastings	Niles
Niles	Allegan	Allegan
Otsego	Niles	Otsego
Paw Paw	Niles	Niles
Niles	Elkhart, Ind.	Elkhart
Niles	South Bend Central, Ind.	Niles
Niles	Wylie, Terre Haute, Ind.	Wylie
Niles	Fort Wayne, North Side, Ind.	F. W., N. S.
Niles	Nappanee, Ind.	Niles
Niles	Goshen, Ind.	Niles
Fort Wayne North Side	Niles	Niles
La Porte	Niles	La Porte
Hammond High	Niles	Hammond
Goshen	Niles	Goshen
Hammond Clark	Niles	Clark
Nappanee	Niles	Niles
Niles	N. Judson, Ind.	Niles
Niles	Hammond High, Ind.	Niles
Niles	Peru, Ind.	Peru
Jefferson, Lafayette	Niles	Niles
N. Judson, Ind.	Niles	N. Judson
Chesterton, Ind.	Niles	Niles
Niles	Knox, Ind.	Niles
Niles	N. Judson	Niles
Knox, Ind.	Niles	Niles
N. Judson	Niles	Niles

*—N. D. signifies "No Decision."

—Pictures by Morgan Studio

TWENTY-SECOND ANNUAL GYM SHOW

On April 4 the Department of Physical Education presented the Twenty-second Annual Gym Show.

Heavy calisthenics were demonstrated by the Senior Boys under the supervision of Charles Peterson. Pirates invaded the gymnasium in the form of the Junior Girls' Pyramids, which were bigger and better than before, in that they had four groups, each of which presented pyramids different from the other groups.

The Junior boys presented "Daffynitions" of football and basketball terms. Leland Hamilton, in a nightshirt and carrying his candle and pillow, demonstrated a "sleeper play." Bud Babcock, in his going away clothes and traveling bags, was discovered "traveling with the ball."

To the tempo of a lively march, the Senior Girls, dressed as drum majorettes, marched in and went through a baton twirling routine which delighted the audience.

The traditional "Tumbling 16's" were presented by the ninth grade boys. Then the gymnasium was plunged into darkness and Jean and Pat Peters, drum majorettes, stepped in with batons lighted in blue and gold and gave a very intricate routine.

Of course, the outstanding event of the gym show, as always, was the Junior-Senior Competition, in which the Seniors, coming up from behind, scored a victory of 20 to 16 over the Juniors.

AND
OUNCE

The Instrumental Music Department presented the 17th Annual Band Bounce on March twenty-first. Opening the program was the Grade School Band, which presented three numbers. A special attraction was a trombone solo with variations, played by Jack Welsher.

Next the Junior High School Band played a short program. A saxophone quartet, consisting of Jim Warner, Donald Worrell, Don Smith, and Leon Smith, played two selections.

The Senior High School Band followed the quartet. Among the specialty numbers accompanied by the band were a sousaphone solo, played by Ted Warner; a trumpet trio, consisting of Dave Merrell, Bill Dick, and Ralph Hatfield; a piano solo by Robert Steinbauer; and a march featuring the baton twirlers. Band letters were awarded to the following people, who have earned 1500 or more merit points: Jack Cogswell, John Cuddeback, Dick Merrell, Jim Rosencrans, Don Smith, Charlotte Walker, Jim Warner, Ted Warner, Wyatt Martin, and Don Worrell.

The highlight of the evening was the presentation of the Melody Queen for 1941, Phyllis Crawford, and her court, by Mr. Moore, and the gifts from the band to them.

A stirring climax to bring the evening to a close was the rendering of "Uncle Sam in Review," a pageant of the seven eras in American history, (1) The American Indian, (2) The Pilgrims, (3) The Spirit of '76, (4) The Declaration of Independence, (5) The North and South United, (6) Flanders Field, (7) America Today.

VARIETY SHOW

The Vocal Music Department presented the Variety Show on May 16 and 17, 1940.

The theme was based upon the story of a group of girls unable to find a show to put on. Herman, a book salesman, sold them a book, from which the Variety Show was developed. The Junior High School Choir, combined with the Dancing Club, presented several numbers.

George Feldon, as Harrigan, the Irishman, was one of the comic elements of the show. A Sultan Act, featuring Clayton Grinage and his stooge, Al Drolet, provided hearty laughs.

One of the lighter numbers was a Victor Herbert presentation with singing and dancing choruses. Gertrude Davis turned coquette and flirted with Merrill Walker and George Feldon. A fashion review was presented which was very enlightening to the audience. The gowns were modeled by members of the boys glee club.

The climax of the evening was the Senior High School Choir's presentation of excerpts from Carmen. The backdrop, a Spanish street scene, made an excellent background for the Spanish music. The soloists were Lenore Gulbransen, Martha Crossman, and Carleton Pletcher.

Senior Play

"WINGS OF THE MORNING"

On May 1-2, 1941, the Senior Class presented "Wings of the Morning," by Charles Quimby Burdette. The play was directed by Mr. Balas who, incidentally, deserves credit for the very excellent scenery. Assisting directors were Yvonne Adams and Beverely Cooke.

Th play is of a scientist who attempts to bring together three classes of people from different walks of life to show them the hypocrisy of their lives. Among these groups of people are a famous doctor, a dress designer, and a poet; an Italian fruit seller and his daughter; and the inmate of an old ladies' home, and her young companion.

Through his inventive genius he has perfected a means of lowering his entire house into an elevator shaft. While they are at the bottom of the shaft, he suffers a mental relapse; and they are unable to get back up. During the time the group is thus trapped, they have time to think over their futile lives and to make plans to rectify their errors. The cast was as follows:

Joyce Calvert (a successful young dress designer . . . . . Jean Christian
Loa (Joyce's maid and companion) . Clara Bender
Master Geoffrey (a strange host) . Tom Vetter
Eben Forthright (emissary of Master Geoffrey's) . . . . . Jack Cogswell
Ellen (Master Geoffrey's twin sister) . . . . . Thelma Cameron
David Banning (a surgeon) . . . . Jim Warner
Adrian Powell (a poet) . . . . . Merrill Walker
Tonio Di Silvistri (a fruit seller) . . David Kaser
Carlotta (Tonio's wife) . . Dorothy Haslanger
Benedetta (Tonio's daughter) . . Estelle Forgash
Miss Wanley (matron of an old ladies' home) . . . . Marian Young
Mrs. Ellis (an inmate of the Home) Maxine Reum
Trudy (Mrs. Ellis's companion) . . Mary Ann Grathwohl
Stanley Gordon (an aviator) . . . David Thornton
Effie (a student nurse) . . . . Lonnie Jean Boller

The Junior Play

"RUNNING WILD"

On November 14-15, 1940, "Running Wild," a farce by Glenn Hughes, was presented by the Junior Class and directed by Mr. Balas. Prompters were Margaret Barron and Lucille Rogers.

The story is of a young amateur script-writer who, learning that a Hollywood film executive is to stay at his uncle's hotel, plans to dramatize a mystery play he has written thus hoping to land a job as a scenario writer in Hollywood. He uses the occupants of the hotel, including two would-be movie actresses, as his characters, and by a mistaken identity, the real producer becomes involved in the play. When his identity is finally made known, he offers the young script-writer a job, and the two girls screen-tests.

The comedy love-interest is supplied by the botanist and a spinster wild-flower enthusiast.

Between-act music was provided by the Girls' Sextet.

The cast was as follows:

Carl Hammond (owner and manager of Desert Inn)	David Merrell
Don Thomas (his nephew, a young writer)	George Hoffman
Ed Smith (Don's pal)	Andrew McCormick
Marian Gray (Don's fiancee)	Martha Zechlin
Daphne ("Daffy") Hatch (Ed's girl friend)	Joan Bachman
Max Goodwin (a Hollywood film executive)	Wyatt Martin
Sherry Lee (a would-be movie actress)	Corrine Nielson
Louise Latour (a would-be movie actress)	Margaret Bates
Jane Finch (a spinster interested in wild flowers)	Marjorie McQuaid
Professor Cosmo Cheever (a famous botanist)	David Flotow
Victor Dunn (a salesman who wants to be G-man)	Don Tennyson
Joe Mason (the sheriff)	Don Worrell
Selma Bell (the colored cook)	Pauline Williams
Manuel (a Mexican houseboy)	John Beehler

Mr. Frigaard Welcomes Noble Cain
to Our Vocal Festival

BERRIEN-CASS COUNTY VOCAL FESTIVAL

This year's Berrien-Cass County Vocal Festival was presented on March 12 to an overflow audience of townspeople and out-of-town people.

The arrangements for the festival were in charge of Mr. Frigaard, and the guest director was Noble Cain of Chicago. Mr. Cain is a well-known director and composer of choral music in America. He has done much work in vocal music in Chicago high schools. At present he occupies his time directing vocal clinics and festivals all over the country.

The chorus, consisting of about 400 vocalists from 15 different schools, rehearsed from 10:00 until noon and from 1:30 until 5:30 in the afternoon. A banquet was held at the Presbyterian Church for the singers and an interesting program was presented. The concert was given at 8:00 in the big gymnasium. Several of the numbers sung were arrangements by Mr. Cain, and there were two, "Can't Stay Away," and "America My Own," which he wrote himself. The concert was very well presented and Mr. Cain said that he had enjoyed the opportunity to work with these boys and girls, and that it was one of the best groups he had worked with in many years.

Mr. Roth (right) greets Band Director Revelli

(Daily Star Photo)

BAND CLINIC

The Band Clinic was held for the second year here in Niles. Mr. William D. Revelli, conductor, has been director of the University of Michigan band for several years. Mr. Revelli, who was director at Hobart, Indiana, for ten years, had the first place band in national contests for the last seven years of his stay there.

The Clinic was composed of the best players from the bands at Battle Creek, Berrien Springs, Buchanan, Cassopolis, Coldwater, Dowagiac, Elkhart, Hastings, New Buffalo, Niles, Paw Paw, South Bend Central, South Bend Riley, St. Joseph, Sturgis, Three Oaks, and Three Rivers.

This year's Clinic was held over the week-end of February eighth and ninth. Practice was held all day Saturday and Sunday morning, with the concert on Sunday afternoon. After rehearsal on Saturday, the Niles High School Band sponsored a dance for the members of the Clinic Band. The arrangements for the dance were in charge of Miss Grandy. Featured in the Floor Show were Jean Peters, Nedra Smith, Paul Binns, and Tom Hatfield.

People from out of town who stayed over Saturday night were entertained in the homes of Niles people. The Instrumental Music League was in charge of placing the guests in the homes.

People from Niles who participated in the Clinic Band were Jack Cogswell, John Cuddeback, Ross Graham, Fred Hensler, David Merrell, Robert Ricks, Donald Smith, Charlotte Walker, James Warner, Theodore Warner, Donald Worrell, and Jane Zabel.

ORCHESTRA FESTIVAL

The Berrien County Association of School Superintendents sponsored the Berrien County Orchestra Festival at St. Joseph on April sixteenth. The guest conductor was Mr. David Hughes, director of instrumental music at Elkhart, Indiana.

The orchestra featured three groups—the concert or picked orchestra, the string section, and the massed orchestra. The soloist was Mr. Nick De Rosa, clarinetist, from Chicago.

STUDENT COUNCIL

In the second year of its existence the Senior High School Student Council continued to focus its attention on student welfare in Niles High. The Council has its own sphere of jurisdiction over all student affairs which are not of an administrative nature. This year, besides handling routine items originating from the various advisories, the Student Council instituted a system for the election of cheerleaders, sponsored student-supervised study halls, worked toward an all-school trip to Chicago, held dances after home basketball games, voted to add new loyalty songs to the present one, sent an exchange program to Dowagiac, procured through Mr. Crawford new dictionaries for study halls, and helped Mr. Roth in selection of Melody Queen. The Council made a study of many other items of business pertaining to school life and offered suggestions in accord with the welfare of the student body.

The last formal activity of the Student Council and the climax of its social activity was the all-school spring dance held at the Four Flags Hotel on May 23.

ART REVIEW

On April 18, 1940, the Art Department of Senior High sponsored the Art Review, which was arranged by Miss Clevering. Assisting her were Miss Hoevet and Miss Culver. The purpose of this review is to acquaint the students with the old works of art and masters.

The most outstanding pictures presented were Gainsborough's *The Blue Boy*, which was portrayed by Mary Ann Hance; Lawrence's *The Red Boy*, portrayed by Nancy Tony; and Hitchcock's *The Flower Girl in Holland*, portrayed by Margaret Forbes. On a more elaborate scale were those acts which took the entire stage. Among those were Boughton's *Pilgrims Going to Church*, Sargent's *Frieze of the Prophets*, Abbey's *Galahad the Deliverer*, and Taft's *Great Lakes*.

Art classes from the seventh grade through the twelfth grade worked hard for several months on the costumes and scenery to make the Art Review a success.

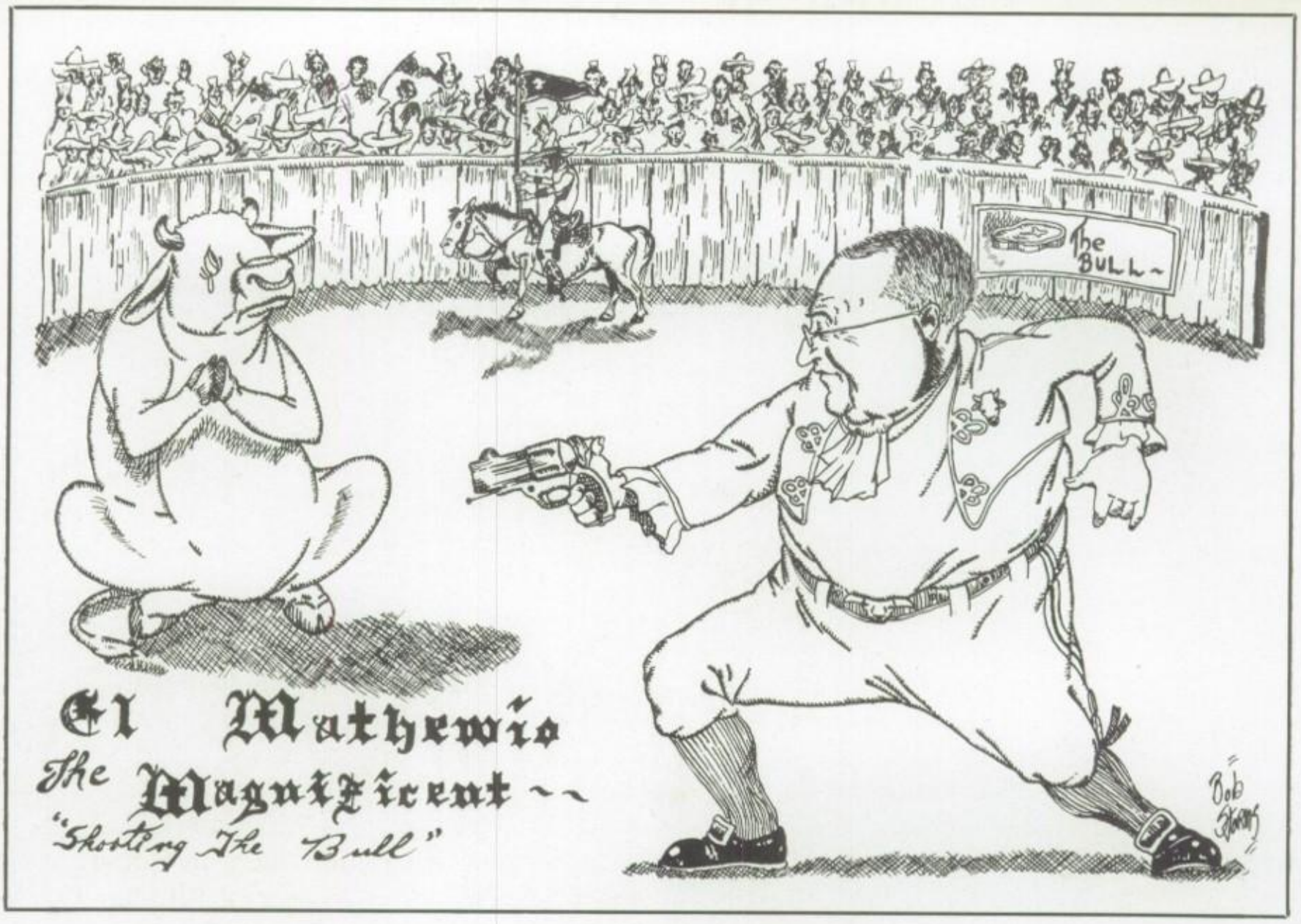

CHEER LEADERS

Peggy Lee Corcoran, Delphine Lenke, John Mack, Jack Wetzel, Joan Bachman, Bill Gallagher.

SENIOR AMBITIONS

WHO'S WHO

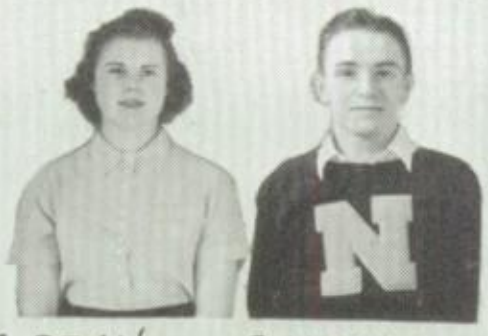

E. DEAN D. KASER

MOST POPULAR

MRS. JOSEPH + BILL MATHEWS

MISS WALTERS MR. BACON

BEST LOOKING

L.M. HOLMES KEN SMITH

D. LENKE RAY SMITH

BEST DANCERS

E. FORGASH

+BLUFFER+

P. WHITESIDE VICTOR. G

LIKELY TO SUCCEED

STUDIOUS

A. HAMRICK H. WINGEART

BEST ATHLETES

E. RADEWALD

STUDIOUS

D. HARRINGTON R. GRAHAM

♪ MOST MUSICAL ♪

E. MARTIN

HAS MUMPS

GUM CHEWERS

EDNA RATHBURN

MISS LAWRENCE MR. LEHMAN

ASSIGNMENT GIVERS

M. RIDLEY HAS MEASLES!

DEVOTED COUPLE

LOOKS LONESOME!

TOM HANCE

WHO'S WHO

M.L. MARLIN & J. WHITE
MOST POPULAR

M. FORBES & J. WORRELL
DANCER
BEST LOOKING

Mr. P. HADSELL
BEST DANCER.

MISS STUDENROTH
BEAUTIFUL

MRS. KLOPFENSTEIN
POPULAR

MR. MOORE
BEST LOOKING & POPULAR
ASSIGNMENT GIVER - WHEW!

J. JOHNSON
ATHLETE

B. ROSSOW & K. STEIGELY
LIKELY TO SUCCEED

PHOTOS ON THESE PAGES TAKEN BY MR. LEHMAN

S. ATKINSON & H. FORBES
DEVOTED COUPLE

PAT KELL & BOB RICKS
MOST MUSICAL

C. FORGASH & B. HERRICK
BIG BLUFFERS

MORE GYM SHOW PICTURES

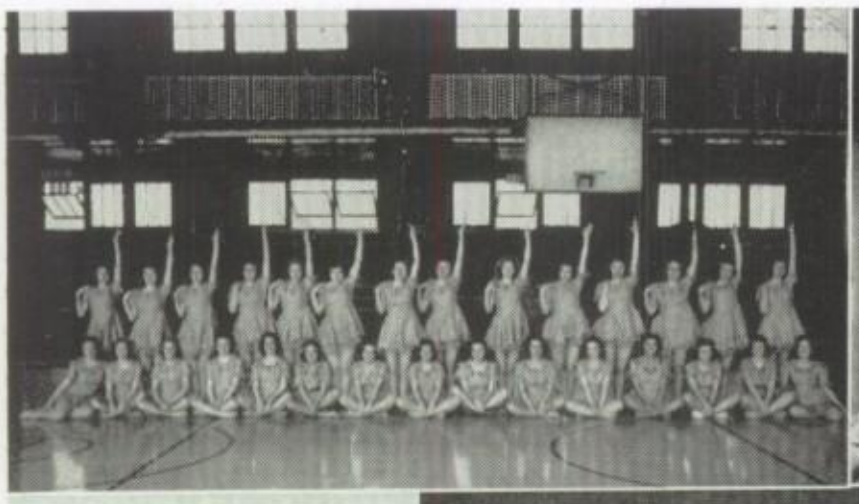

All Pictures on this Page by Ralph Lehman.

Night raiders!

Paul Revere's daughters!

Where's yo shoes, child?

Maud Muller Monehan!

Where's Martha?

Many long years ago—

Spring has come
The grass has riz
Where's the flower?

"If my calculations are correct, you will soon be playing third base for the Detroit Tigers," said the astrologist to the wealthy matron.

Entering a crowded restaurant, the man placed his order for a sardine sandwich.

"Would you like the domestic or imported?" asked the waiter. "The domestic are 15 cents, the imported 25 cents."

"The domestic, please. Why should I pay their fare over?"

—Selected

Cop: "Say, where are you going with that rug?"

Bum: "Well, a lady give it to me and told me to beat it, so I did."

The teacher sought to impress on her pupils the fact that things cannot be subtracted from one another unless they are alike. "For example," she continued, "we cannot take five apples from six bananas."

"Well," asked a pupil, "can't we take five apples from three trees?"

—Selected

"Can I stick this wallpaper on myself?"

"Well, yes, but it will look much better on the wall."

—Selected

Christmas Carols — 1940

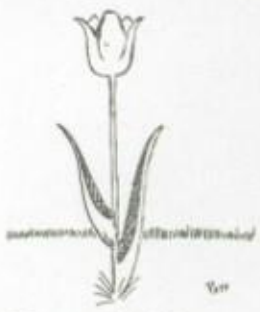

Here I is!

"Is the boss in?"

"No, he's gone out for lunch."

"Will he be in after lunch?"

"No, that's what he's gone out after."

—Montreal Star

"I just heard him say he was in close touch with the heads of several big organizations!"

"Yes, he's a barber."

—Selected

Bookkeeper: "I'll have to have a raise, sir. There are three other companies after me."

Boss: "Is that so? What companies?"

Bookkeeper: "Light, phone, and water."

—Two Bells

Ship's Officer: "Oh, there goes eight bells. Excuse me, it's my watch below!"

Old Lady: "Gracious! Fancy your watch striking as loud as that!"

—Montreal Star

AT THE TENNIS MATCH

"Jackson has been with us so long he's just like one of the family," explained the hostess as her butler walked through the living room in his undershirt, shaving brush in hand.

GOLF DEFINED

Golf is what letter-carrying, ditch-digging, and carpet beating would be if those three tasks had to be performed on the same afternoon. The game is played on carefully selected grass with little white balls and as many clubs as the player can afford. A "hole" is a tin cup in the center of a "green." A "green" is a small parcel of grass costing about $1.98 a blade, and located between a brook and a couple of apple trees, on a lot of "unfinished excavation." The idea is to get the golf ball into each of the eighteen cups in the fewest strokes and the greatest number of words. After the eighteenth hole, the golfer adds up his score, stops when he reaches 87, takes a shower, sings "Sweet Adeline" with six or eight other liars, and calls it the end of a perfect day.

—Mr. Marks

First National Bank of Niles

Deposits up to $5000 Insured With
Federal Deposit Insurance Corporation

Member Federal Reserve System **Phones 1740 and 1741**

MONEY TO LOAN
and
GENERAL FINANCING

4% Paid For
Your Investment Funds

COMMUNITY FINANCE CO.
COMMUNITY CONTRACT CORP.
R. W. SMITH, Treasurer

Phone 979 **NILES, MICHIGAN** **223 N. Fourth Street**

Harry's Grill

You are always WELCOME

The Home of Fine Dinners

Special Toasted Sandwiches — Best Tender

Steaks and Chops — Best Coffee

COURTEOUS SERVICE

Compliments of

WARNER RADIO SALES AND SERVICE

Phone 9117 213 Sycamore St.

Niles, Michigan

Guaranteed Service on all makes

Auto Radio Service a Specialty

Tubes

Parts

Accessories

TUBES TESTED FREE

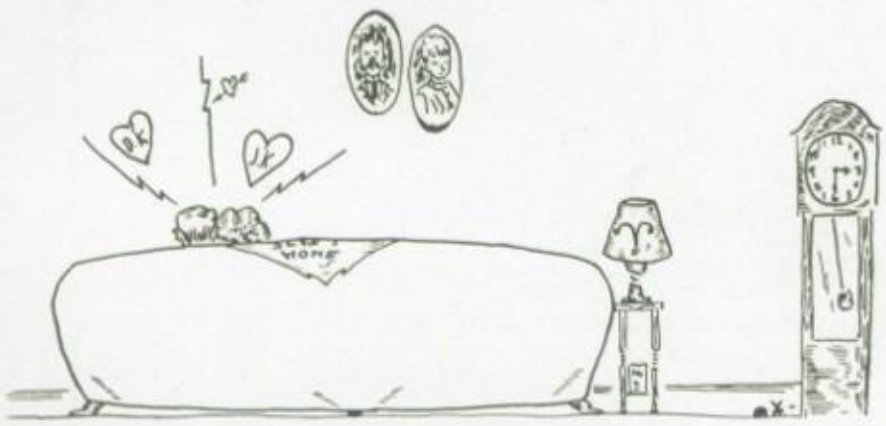

♪ "I DREAM OF JANIE" ♪

Compliments of

Feaser-Whitcomb, Inc.

COAL — ICE — STOKERS

509 Wayne St. Phone 321

O. K.
Hatters & Dry Cleaners

The place for quality cleaning

ALL WORK GUARANTEED

110 N. Front St.

Phone 1589 NILES, MICH.

NOW IT CAN BE EXPLAINED

"Thinking is said to draw the blood to the head," said the professor.

"Is that why, when you think twice about some things, you get cold feet?" asked a dear student.

Mr. Balas: "My dear Jimmy, that won't do at all. You must look into Jean's face anxiously. Try to imagine you're in a taxi, watching the face of the meter."

"Have you ever ridden in an airplane?"

"No. I'm afraid of airplane poison."

"Whats that?"

"One drop and you're gone."

PAUL THAYER'S
Jewelry Store

DIAMOND AND WATCH
SPECIALISTS

§

GRUEN — BULOVA — HAMILTON
ELGIN — WESTFIELD WATCHES

on easy credit terms

§

224 Main St. Telephone 138

Stock's Food Market

CHOICE MEATS — QUALITY GROCERIES

•

202 Grant St. Phone 771

Phone 465 23 N. 2nd St.

F. D. BUTTS

Warm Air Furnaces and
General Sheet Metal Work

We sell the best and
repair the rest

NILES - - - MICHIGAN

1307 Eagle St. Phone 780W

EXNER DAIRY

Pure Dairy Products

You can whip our cream
But you can't beat our milk

Stevens Bros. Garage

Ed E. Stevens Ray F. Stevens

CAR REPAIRING — ACCESSORIES

424 N. Front St. Telephone 57

Let the Big Shoe
Guide You

to the doorway of economy, comfort, and style. Be wise on your shoe repairing as you are in school and you'll always be a step ahead.

NILES SHOE REPAIR

113 N. THIRD

NEXT TO BUS STATION

Compliments of

Four Flags Hotel

NILES MICH.

"Scientists say that mosquitoes weep. Is that true?"
"It's possible. I've seen a moth ball."

Pupil (bluffing)—You cant see time; no one ever saw it. You can't hear it, you can't touch it—
Miss Rockwell—You're killing it, though.

INTERPRETATION

First Cannibal—Am I late for dinner?
Second Cannibal—Yes, everybody's eaten.

SPENCER

Dry Cleaners

'Tis better to have Spencer's
Clean that suit, dress, or gown
With service which is sought by
The best-dressed folks in town!

Relining—Remodeling—Repairing
Experienced tailors to give your garments that quality look.

211 N. Fourth **Phone 649**

DEAN'S

Since 1839

Walgreen System

Drug Store

126 E. Main **Phone 153**

WAYNE
LUMBER CO., Inc.

Lumber and Building Materials
Paints — Roofs — Coal

611 Wayne St. **Telephone 1014**

Compliments of

Michigan Mushroom Company

Myron C. Herrick President

QUALITY COALS

★

Seth R. Atkinson

Dey and Third Sts. Phone 247

Compliments of

●

Clarice Frock Shoppe

221 North Front St.

Ambrose Mould

- Property Management
- Rent Collection
- General Insurance

324 Wayne St. Telephone 1053-W

Compliments of

CITY DAIRY

Phone 136-W

906 Hickory St.

"Teach all men that labor is honorable."

We labor in wood of all kinds —all purposes.

★

Original Cabinet Corp.

Niles, Michigan

PENNEY'S 100% Values

Quality First! No more doubtful values! That's the ultimatum of today's wise shoppers. Penney's endorses this movement.

We put quality first because it's good common sense. Our success is built on it.

And because we intend to operate for years and years to come—we've no intention now of abandoning our rigid standards. Low prices appeal to us, of course. Penney's is always searching them out and presenting them to you daily. But — ALWAYS — quality is the distinguishing factor. One hundred per cent is our ideal—and Penney's values must NEVER fail to measure up to it.

J. C. Penney Co., Inc.

NILES - - - MICHIGAN

The Niles Printing Company

COMMERCIAL PRINTING
RUBBER STAMPS
RYTEX STATIONERY

221 N. Fourth St. Phone 992

Niles Mutual Cut Rate Drug Company

•

Retail Drugs and Sundries

•

Telephone 336 103 E. Main St.

NILES, MICHIGAN

Pifer Funeral Home

AMBULANCE SERVICE

★

321 E. Main Phone 10W

"No, No, Arvid! Just the Windshield!"

Compliments

STATE BANK OF NILES

Niles, Michigan

§

Member Federal Deposit Insurance Corporation

Sarah B's Kitchen

A Friendly Place where Strictly Home Cooked Foods Are Served

Also Fountain Service

•

226 MAIN ST. PHONE 753

Goodyear Service Store

O'Toole Coal Co.

COAL
ICE
COKE

★

PHONE 202

NORTH FRONT STREET

Compliments of

E. H. Power Supply Company

PLUMBING SUPPLIES

Phone 1161 215 N. Ninth St.

Call Swank's

For Best of Cleaning
at
Moderate Prices

SWANK DRY CLEANERS

18 East Main Phone 765

Tynan's One-Stop Grocery and Market

Service Pleasingly Different
FREE DELIVERY

208 E. Main St. Phone 103

Marshall Grathwohl

OIL BURNERS,
WATER SOFTENERS,
ELECTRIC PUMPS

PLUMBING and HEATING

CONFECTIONS GREETING CARDS

NILES NEWS AGENCY

United Cigar Store

PERIODICALS SMOKERS' SUNDRIES

303 E. Main Phone 1133

The Niles Lumber Co.

PHONE 6

WE STRIVE TO PLEASE

It's Good Economy to Keep Your Buildings in Good Repair

Jean (gushingly): "Tell me, Mr. Frigaard, what do you think of my voice?"

Mr. Frigaard (frankly): "Well, it reminds me of toothpaste."

Jean: "Er—toothpaste, Mr. Frigaard?"

Mr. Frigaard: "Yes, you squeeze it, and it comes out flat."

Student, to Mr. Warren: "What's that you wrote on my paper?"

Mr. Warren: "I told you to write plainer."

"You look sweet enough to eat,"
He whispered soft and low.
"I am," said she, quite hungrily,
"Where do you want to go?"

Compliments of

Schick & Sons

•

COMPLETE INSURANCE SERVICE

•

213 Fourth St. **Phone 184**

WILLIAMS BROS.

LUMBER

Millwork **Paint and Hardware**

Building Materials

•

Phone 342 **Niles, Mich.**

HENRY R. HILL

AND

Niles Upholstery Co.

Complete Home Furnishings—Rebuilders of Upholstered Furniture—Radios—Kelvinator Refrigerators—Washers—Oil and Coal Stoves—Furnaces

Repair Service on all makes Radios, Washers, Refrigerators

219-221 N. 2nd St. **Phone 810**

NILES, MICHIGAN

Gray's Standard Service

GAS — OIL — TIRES

Courteous and Efficient Service

•

Front at Sycamore **Niles, Mich.**

For the latest in

National, State and Local News

READ

THE NILES DAILY STAR

Your Local Newspaper

SIMPLICITY
PATTERNS

Simplicity

Compliments of

Johnson and Garlanger

SHOES, LUGGAGE, and
LEATHER GOODS
FLORSHEIM SHOES

213 Main **Niles, Mich.**

Compliments of

ANDY'S
Stop and Shop

•

111 East Main Street

Compliments of

Bannister Studio

C. H. BANNISTER

Compliments of

RUSSOM TRANSFER

313 N. Second St. Phone 725

WESTERN

Tire Auto Stores

Associate Member 10A

EVERYTHING FOR THE MOTORIST

131 E. Sycamore St.

Phone 37

I wish I were a moment
In Mr. Walker's class,
For no matter how idle a moment may be
It always seems to pass.

She: "And you won't be one of those husbands who raise objections every time his wife wants something?"

He: "Certainly not, honey. I'll let you want anything you like!"

Guest: "It isn't often I get as good a meal as this."

Sue Marks: "We don't either."

They were discussing Wally Bartholomew.

"Well," said Bill, "I'll tell you this about him. He might have typhoid, and recover; he might have pneumonia, and recover; he might have cerebral meningitis, and recover; he might have yellow fever, and recover; but—if he ever had lockjaw, he'd burst!"

What did one tonsil say to the other?

Look out! Here comes a swallow. It must be spring.

A preacher giving a sermon at an asylum asked, "Why are we all here?"

He received no answer, so he asked again, "Brothers, I ask you again, why are we all here?"

One man in the back row got up and said, "We are all here because we aren't all there."

Mr. Bacon's a man of few words, but he keeps repeating them.

Evn-Better Bakery

BAKERS OF BETTER BREAD AND CAKES

104 E. Main St. Phone 399

NILES, MICHIGAN

R. E. CHAPELL

Jeweler and Optometrist

★

304 Main Street

NILES - - - MICHIGAN

Compliments of

B. & B. GRILL

H. J. BENNING

219 North Front Street

Snook's Mens Shop

WILSON BROTHERS

Haberdashery

◆

205 East Main

Compliments of

Troost Brothers

Furniture

PHONE 1240 Four Flags Corner

ROYAL DRUG CO.

Niles, Michigan

Reliable Prescriptions

◆

J. R. Garner, Reg. Ph.

R. E. Garner, Reg. Ph.

Compliments of

MaBelle's Beauty Salon

★

528 N. 4th St. Niles, Mich.

Compliments of

MIARS & MIARS

Insurance and Real Estate

●

306 E. Main St. Phone 181W

Compliments of

The Economy Cut Rate
Drug Store

201 MAIN ST. NILES, MICH.

Mr. Roth: "Now for heaven's sake, Jerry, think back—**Where** did you put the Bass Drum when you left St. Joe?"

NILES STEEL TANK
COMPANY

★

Welded Steel Hot Air Furnaces

Electrical Welding of

All Metals

PRODUCERS'
DAIRY

●

SUPERIOR QUALITY

DAIRY PRODUCTS

Phone 325-W 428 S. Eleventh St.

NILES WASTE PAPER
COMPANY
Paper Mill Supplies
COAL
853 N. Front St. Phones 236-237
NILES, MICHIGAN

Best Wishes to the
CLASS OF 1941
Broadway Market

COMPLIMENTS OF

HOME BAKERY

GUS LORK - - PROPRIETOR

Ending a sentence with a preposition is considered inelegant, though admittedly correct English usage. But can you imagine a perfectly grammatical sentence ending with **five** prepositions? Little Tommy, ill upstairs, complained to his mother as she sat down to read to him: "What did you bring that book I didn't want to be read to out of up for?"

"Thanks very much for the birthday cake. But what's the idea of the electric bulb on it?"

"It's 40 candle power, dear."

Mr. Blethen walked into a store and said to the salesgirl: "One dozen of your very best diapers." The lady, handing him the package, said: "That will be one dollar, and three cents for tax."

"Tax? We use safety pins at our house," Mr. Blethen replied scornfully.

BLACKMOND'S

Jewelry and Optical Store

•

See Blackmond

See Better

•

NILES - - MICHIGAN

Compliments of

NILES LOAN CO.

◆

114 N. Second Phone 1166

F. A. REYNOLDS

HARDWARE

★

Phone 460 209 Main St.

Niles, Michigan

National-Standard Company

Flat Braided Wire
Tubular Braided Wire
Special Finished Wires
Lithographing Machinery
Wire Handling Equipment
Wirecraft Products
Flat Spring Steel

Niles - - - Michigan

Niles Salvage Co.

Dealers in

PAPER, RAGS and METALS

Coal for Sale

★

502 N. Front St. **Phone 1140**

"So, you complain of finding sand in your soup?"
"Yes, sir."
"Did you join the army to serve your country or to complain about the food?"
"To serve my country, sir—not to eat it."

Anyone found near my turkey pen at night will be found there next morning—B. Bauman.

YOU CAN'T WIN

If a man runs after money, he's money-mad; if he keeps it he's a capitalist; if he spends it, he's a playboy; if he doesn't get it, he's a ne'er-do-well; if he doesn't try to get it, he lacks ambition. If he gets it without working for it, he's a parasite; and if he accumulates it after a life time of hard work, people call him a fool who never got anything out of life.

Lonnie Jean—I'm living so far beyond my income that we may almost be said to be living apart.

She's a one-way person. Her way.

Indian to tourist: I am Brave Eagle. This is my son, Fighting Hawk, and my grandson, Low Wing Bomber.

If you can't think of any other way to flatter a man, tell him he's the kind of man who can't be flattered.

Wally B.: "I don't think I deserve a zero."
Mr. Walker: "Neither do I, but it's the lowest mark I'm allowed to give."

Kugler Restaurant

24-Hour Service

◆

733 N. Fifth St.

NILES, MICHIGAN

PRICE & KIGER

FUNERAL HOME

◆

AMBULANCE SERVICE

Phone 730

324 North Fourth Street

Main-Oak Drug

FRANCIS B. DROLET, Ph.C., Prop.

◆

PARK
and
TOOT

FOR CURB SERVICE

JOIN YOUR FRIENDS

of the

College of Commerce

SOUTH BEND, IND.

•

(Bulletin upon request)

Winter or Summer

Spring or Fall

Make

The Kerr Hardware

Your Store for

Sporting Equipment

SAVE WITH SAFETY

Your Savings Are Insured

Up to $5,000.00

With the

Niles Federal Savings & Loan Association

302 E. Main Phone 528

SECOND FIDDLE

At a particularly loud clap of thunder, a lady walking along a London street became startled.

"It's all right, lidy," said an urchin. "It ain't 'Itler, it's only Gawd."

Mr. Kovac: "Very few women have any knowledge of parliamentary law.

Mr. Bradfield: "You don't know my wife. She's been speaker of the house for 15 years.

Johnnie: "Mr. Moore, what's a traitor?"

Mr. Moore: "A traitor, my boy, is a man who leaves our party and goes over to the other side."

Johnnie: "Then what's a man who leaves his party and comes over to your side?"

Mr. Moore: "A convert, my boy!"

ROBERT J. GANO

Quality Plumbing and Heating

Our Plumbing Service is in Keeping with the High-Grade Fixtures that We Sell

517 Hickory Street Phone 450

Engravings

by

SOUTH BEND
ENGRAVING CO.

South Bend, Ind.

Compliments of

The
Mayfair Shoppe

LINGERIE HOSIERY

227 E. Main

"Because you love nice things"

Rosemary, one of the many little girls recently sent out of London, was going to bed on her first evening in the country.

"Do you say your prayers before going to bed, darling?" her hostess asked. Rosemary said she did.

"Well, then, kneel down and I'll listen as your mother does."

Rosemary repeated the usual "Now I lay me down to sleep," and then improvised a postscript of her own. "And God, please protect Daddy and Mummy from those German bombs. And, do, dear God, take good care of yourself, because if anything happens to you, we're sunk."

Two men the other evening, driving home from a swell party, car zigzagging all over the road:

Jim: "Careful, Mac! Y'liable to run us into a ditch."
Mac: "Who, me? I thought you was driving!"

A blossom a day
Keeps gloom away

EAST MAIN GARDENS

1521 E. Main Phone 1018

THESE RUSTLESS METAL PRODUCTS MAKE KAWNEER—AND NILES—WELL KNOWN THROUGHOUT THE NATION:

KAWNEER STORE FRONTS

ZOURI STORE FRONTS

STANDARD STORE FRONTS • EASYSET STORE FRONTS

METAL ENTRANCE DOORS

ALUMINUM WINDOWS • BRONZE WINDOWS • BRONZE SHIP WINDOWS

SNAP-ON MOULDINGS

ESCALATOR BALUSTRADES • POSTER FRAMES

WINDOW VENTILATORS

METAL SIGN LETTERS • PORCELAIN ENAMEL FRONTS

SHOWER STALL DOORS

AIRPLANE GUN MOUNT HOUSINGS • AMMUNITION CANS, BOXES AND SHELL EJECTORS

AIRPLANE CIRCUMFERENTIAL RINGS

AIRCRAFT WING AND FUSELAGE CONSTRUCTION

AIRPLANE MOUNTING LADDERS • AIRPLANE STEERING WHEELS

ARMY TRUCK WINDSHIELDS

AUTOMOBILE WINDSHIELDS AND MOULDINGS

FURNACE RINGS

NILES THE Kawneer COMPANY MICHIGAN

Compliments of

AVALON

Barron Lake

"Please announce Mr. and Mrs. Dollar and daughter." New Butler (in a loud voice): "Three bucks."

Miss Peirce was riding in the park one morning when her foot became loosened from the stirrup. She fidgeted around trying to get her foot back and the horse in the fray got his foot caught in the stirrup.

"Well," Miss Peirce said, "If you're getting on, I'm getting off."

"I just want him to learn the rudiments of walking," said the doting mother as the maid piloted the baby across the room. "He'll always have plenty of cars."

NILES CREAMERY COMPANY

Guernsey Milk

Cream

Butter

Gold Flake Buttermilk

Cottage Cheese

Chocolate Milk

●

Howard and Second Streets

NILES, MICHIGAN

Compliments of

METZGER'S

Office Equipment Co.

TYPEWRITERS

ADDING MACHINES

OFFICE SUPPLIES

★

115 N. Third St. **Phone 686**

Compliments of

Lloyd H. Krueger Agency

DEPENDABLE INSURANCE

Savings and Loan Building

121 N. Third St. **Phone 213W**

NILES, MICHIGAN

INSURANCE

WITH A PRESENT SAVINGS OF 15% - 33⅓%

Mill Mutual Agency

Home Office—Lansing, Mich.

FIRE - TORNADO - AUTOMOBILE
CASUALTY - INLAND MARINE

GERALD B. WEDEL, Resident Agent

Class of 1923

401 North Thirteenth Street
NILES, MICHIGAN

Phone 1282

Compliments of

THE RUTHERFORD
Funeral Home

◆

CEDAR and FOURTH

A & P

SUPER MARKET

102 Second St.

●

Niles **Michigan**

"My fiancee wants us to take a honeymoon trip around the world," said Marian Young, "but I'd rather go somewhere else."

"Well, then can I come out **after** the war?" asked the tearful would-be debutante of her stern mother.

Ken Smith: "Which is correct, 'a hen is sitting,' or 'a hen is setting?' "

Loren Young: "I don't know, and I don't care. All I bother about is when she cackles—is she laying or is she lying?"

Don Funk: "Golf is pie for me."

Mr. Marks: "I know. You just took another slice."

One of the Princeton neighbors of Albert Einstein has an eight-year-old daughter who visited the famed scientist every afternoon. After many weeks of these daily visits, the girl's mother finally went to see Dr. Einstein and apologized to him for her daughter's constant interruptions.

"Oh, not at all," Einstein assured her. "I enjoy her visits and we get along well."

"But what can you and a little eight-year-old girl have in common?"

"A great deal," Einstein explained. "I love the jelly beans she brings me—and she loves the way I do her arithmetic lessons."

To find out a girl's faults, praise her to her girl friends.

HIGH CLASS

BUT

NOT HIGH HAT

•

THE PARIS

Home of Good Candies

•

101 W. Main St. 220 E. Main St.

Always The Newest Fashions in Shoes
for All the Family
Correctly Fitted and Checked
by X Ray

HESS & HAINSTOCK

Brownbilt Shoe Store

111 N. SECOND ST.

W. E. Depoy **Phone 1960R**

De Poy Shell Service

DISTRIBUTOR OF GOODYEAR PRODUCTS

Main and Broadway Sts.

NILES, MICHIGAN

Mary Forrester

Lunch

117 N. 2nd Phone 9121

Success to the Class of 1941

NILES CREDIT ASSOCIATION

Burns & Kerr Bldg. Phone 1770

Come Out and See Us

HOBART'S

ORCHID
GREENHOUSES

★

South of Main on 15th St.

Phone 75

Compliments of

The Veni Sweet Shop

228 E. Main **Phone 542**

Layman's Appliance Store

WASHING MACHINE SPECIALISTS
MAYTAG - ABC - EASY - SPEED QUEEN
REFRIGERATORS PHILCO RADIOS
ELECTRIC AND PHILGAS RANGES

SERVICE ON ALL MAKES

206 E. Main St.

They have nothing in common except that they both are.

No two people are alike and both of them are glad of it.

Youth is glorious, but it isn't a career.

Being an old maid is like death by drowning—a really delightful sensation after one ceases struggling.

All the polish she had she wore on her fingernails.

Compliments of

KLOPFENSTEIN'S

◆

Headquarters for
"N" SWEATERS

and

Complete Outfitters
for Young Men

Compliments of

SEARS ROEBUCK CO.

●

Niles, Mich.

SCHOOLCRAFT
Sheet Metal Works

NILES, MICH.

Sky Lights • Ventilators • Steel Ceiling • Eave Troughing • Slate, Tile and Asphalt Shingles Built Up Roofing • Premier Furnaces

RAY BIEK JAMES SANLEY

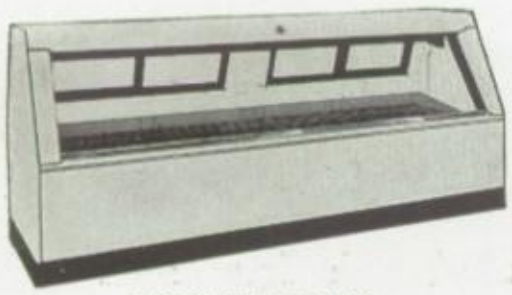

DISPLAY CASES

REACH-IN BOXES

WALK-IN COOLERS

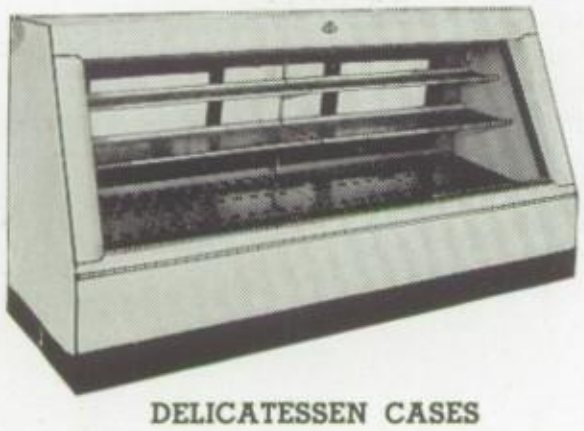

DELICATESSEN CASES

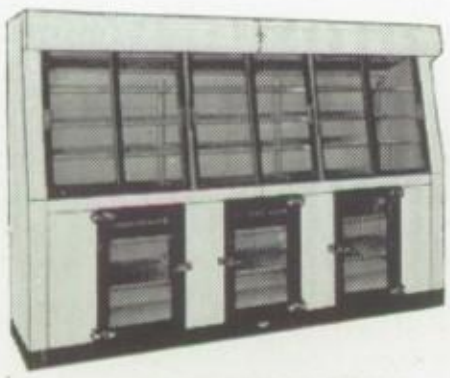

DAIRY REFRIGERATORS

TYLER

Welded Steel

Refrigerators

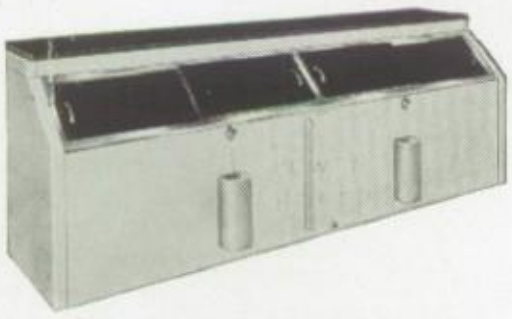

DRY BOTTLE COOLERS

DIRECT DRAW DISPENSERS

TYLER
TREASURE ISLAND
SALES FIXTURES

Tyler Fixture Corporation
Niles, Michigan

THOMAS

Ice Cream Fountain

"For Refreshment's Sake"

★

SUCCESS to the CLASS OF 1941

Compliments of

Roebeck Insurance Agency

117 N. Third St. Phone 397

GRADUATES . . .

Have Your Diplomas
framed at our
Special reduced prices

CONTOIS
Main and Third Sts.

W. M.—His life is an open book, and he likes to read out of it!

J. W.—Many people these days need a kick in the seat of their can'ts.

Customer: "That chicken I bought yesterday had no wish-bone."

Butcher (smoothly): "It was a happy and contented chicken, madam, and had nothing to wish for."

—Wall Street Journal

"Now chopsticks!" announced Bob Steinbauer as he sat down with Mrs. Kelley to play the magnificent organ.

Compliments of

KROGER'S
SUPER MARKET

Niles Mich.

Compliments of

Montgomery Ward & Co.

NILES MICH.

Physicians of Niles

HENDERSON & HENDERSON
(Robt.) Phone 18-W (Fred) Phone 2-W
107 N. Second St.

NOEL HERSHEY
Masonic Bldg. Phone 63-W

JOHN E. AMES
307 Sycamore St. Phone 25-W

L. L. HARRISON
Walton Bldg. Phone 84-W

H. M. PRITCHARD
12 N. Third Phone 774-W

H. C. KLING
Fourth and Cedar Phone 1200-W

N. A. HERRING
212 Star Bldg. Phone 896
Res. 906

RUSSELL HART
202 Star Bldg. Phone 257-W

SCOTT MOORE
107 N. Second St. Phone 1015-W

R. S. WATERSON
103 N. Third Phone 92

Dentists of Niles

ROBT. G. TURNER
107 N. Second St. Phone 507-W

D. C. WALTER
119 N. Third Phone 605-W

D. A. MORTON
Masonic Bldg. Phone 142

J. G. BRODIE
Burns and Kerr Bldg. Phone 758-W

E. R. RUTHSATZ
Walton Bldg. Phone 801

W. F. MARTIN
204 Star Bldg. Phone 1405

C. E. SHUGARS
201½ E. Main Phone 26-W

Lawyers of Niles

GEORGE KELLER
Reliable Bldg. Phone 118

CASPER R. GRATHWOHL
Thayer Bldg. Phone 541

BURNS AND HADSELL
State Bank Bldg. Phone 122

EDWIN J. DONAHUE
Masonic Bldg. Phone 105

THOMAS M. FARRELL
Burns and Kerr Bldg. Phone 1824

WHITE AND WHITE
First National Bank Bldg. Phone 217

Veterinarians of Niles

W. T. GRAHAM
43 Ferry St., Phones: Office 1-W; Home 1-R

K. H. FRASER
½ Mile East on M-60 Phone 599

Four Flags Barber Shop

H. L. STEWART, Prop.

◆

MILT'S

Sporting Goods

SERVICE WITH A SMILE

Niles **Mich.**

Our most sincere congratulations
and best wishes for success

to

Niles 1941 Seniors

★

Michigan Wire Goods Company

NILES, MICHIGAN

Charlotte W.; "People are always laughing at me because I am fat."

Beverely C.: "They are just making jokes at your expanse, eh?"

Instructor (to student sitting near another who has gone to sleep during a lecture): "Wake him up."

Student: "Wake him up yourself. You put him to sleep."

"You remind me of the ocean."

"Wild, restless, and romantic?"

"No, you just make me sick."

The bewildered guest was staring at Junior, who was driving several nails into an expensive table. He turned to his host: "It's none of my business," he said, "But don't you find it rather expensive to let your children play that way?"

"Not at all," the host beamed. "I get the nails wholesale."

ROWLEY'S

Shoe Store

X-RAY FITTING

222 E. Main St. **Niles, Mich.**

Niles Laundry and Cleaning Co.

★

LAUNDRY **DRY CLEANING**

Office and Works Telephone 1123

411 No. Second St.

The Photographic Work

in

This Book Done By

PAUL FRANK

School Photography

PHONE DOWAGIAC 6023

Sister Lakes - - Michigan

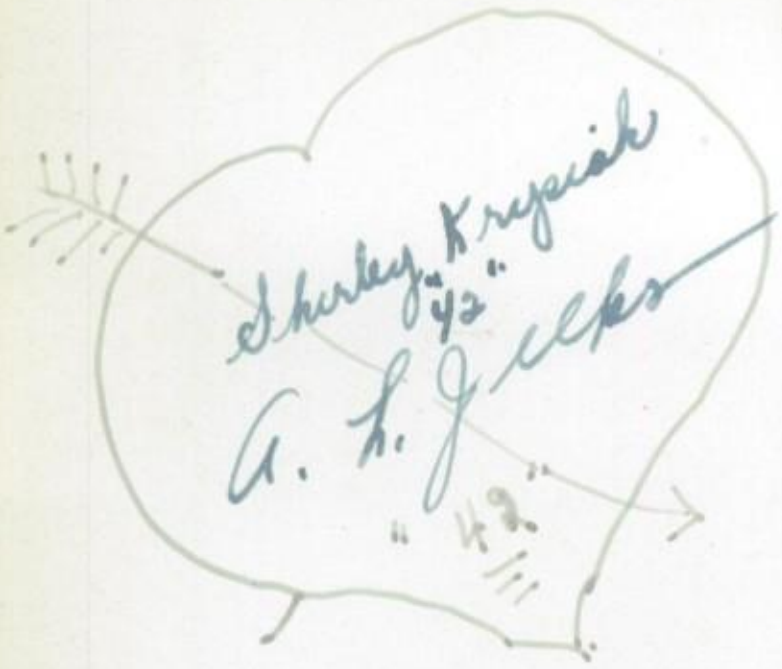

Shirley Krysiak
"42"
A. L. Jelks
"42"

Betty Heady
"42"

As the years roll by,
and our paths down cross,
I'll still think of you,
In Commercial Law.
Mary Fisher

Virginia French
"44?"

AUTOGRAPHS

Dorothy Hamilton
"Dot"
"45"

AUTOGRAPHS

IHLING BROS. EVERARD CO., PRINTERS, KALAMAZOO, MICH.

Joe White 44 Elaine Rutherford Bob Herrick

Frances Foster

Marion B. Walker

Lois Williams

Edwin J Donahue

Edwin Radewald

Eileen T. O'Brien

Miss Studenroth

R C Marks

Joe Frucci

Alta Marie Dittmar

Dannie J. Wilson M.H.S.

Rosemary Fadels

E J Brien

John H. Dowdle

Dorothy Jane Haslanger

Lewis Jeffries

MAXINE

Eleanor Dean

Jeff

HAROLD O. WALTERS

Lorraine Davis

Lovin

Lee Lewis

Pat Makepeace

Betty Monehan

Charlie Meldrim

Barbara Bauman

Jim Frame

Bob Warburton

Dorothy Vogt

Estelle Forgash

Richard Fender

Betty Louise Coffman N.H.S. + Johnny Beck IV R.H.S.

Kate Loose

Harold Morris

Claire Palmer

Jeanne Miller

Earl Martin "Pepper"

DWARD PETRUSKA "SENIOR"

Harold L. Gray

Paul J Zielinski

Bev Cooke

Charlotte Walker "Co-Eds"

Thelma Cameron

Betty Jean Pierce

Stanley Farr

Leon Laws

Sophie Robbins "42"

Pauline Heaver "Polly" "41"

George Balas

Pat Whiteside "42"

Margaret Barron "42"

Selma Douglas

Elmer Easton

Harold Hipshear

Jim Hunzikar

H

Nannette Martinsen "45"

Elaine Thompson "41"

Arthur Deutscher

Sue Ann Reum

Genevieve Bradford

Doris Zechlin "Zecky" "Porkies"

Eunice Tuesley "Porkies"

Pat Kell "Tillie" "Porkies"

Lorraine Gray "Lor" - "Porkies"

Dolores Elledge "Jo" "Porkies"

Ellen Jane Funk "Pen" "Porkies"

19 Bill DeRay 44